Two Telephones
Business Office 782 Editorial Rooms 581

THE CIRCLEVILLE HERALD

WEATHER
Partly cloudy with slight local showers this afternoon or tonight in east and south portions.

Forty-seventh Year. Number 204

CIRCLEVILLE, OHIO, THURSDAY, AUGUST 28, 1930

THREE CENTS

Pickaway Fares Well In Ohio Prize Awards, Club, Teegardins High

County Makes Itself Felt In Competition With Carl Hurst Winning Award

BULL SELLS FOR $2,000

Four-H Livestock Exhibit This Year Greatest Ever, Says County Agent.

Pickaway-co 4-H club members and the Teegardin herd of fine cattle made their presence at the Ohio State fair known in several ways when prize after prize found its way into the coffers of Pickaway-co residents.

Added to the prizes won by the demonstrations and by Carl Hurst, Williamsport bee-keeper, Pickaway-co has so far fared very well in the competition for awards.

The following prizes were won by Pickaway-co 4-H Club members in the largest 4-H livestock show which has ever been held at the Ohio State Fair. In the Guernsey calf show, in which there were 34 calves entered, Lawrence Ward of Madison-twp won fifth prize; Lawrence Ater of Deercreek-twp, won fifteenth place; Sadie Marion of Madison-twp, won seventeenth place. Winona Peters of Madison-township won twenty-first; Paul Graffis of Washington-twp won twenty-fourth. In the Pig Club Chester White class, Maynard Campbell of Perry-twp, won fifth; Donald Trump of Muhlenberg-twp, won sixth; Galen Carter of Deercreek-twp, won seventh; John Kirk of Perry-twp, won tenth. In the Poland-China class, Richard Hedges of Harrison-twp, won third; Jasper Hedges of Harrison-twp, won fifth; John Peters of Harrison-twp, won eighth; Floyd Deyo of Darby-twp, won ninth. In the Spotted Poland-China class, Troy Pherson of Muhlenberg-twp, won first. In the Hampshire class, Robert Campbell of Perry-twp, won first; Junior Campbell of Perry-twp, won third. In the Market class Kenneth Dean of Muhlenberg-twp, won fourth.

Pickaway-co 4-H Club members in all departments made a most creditable showing for the county in this state wide exhibit.

TEEGARDINS WIN

In the aged bull class Oakwood Radium of the Teegardin herd, won first place. In the three year old bull class Oakwood Rodney won first place and was made Senior and Grand Champion bull. In the two year old bull class Oakwood Royal King won first and Oakwood Ensign third. In the Senior yearling Oakwood Javelin won first and Oakwood Premier second. In the Junior yearling class Oakwood Warden won first; Oakwood Jolly Baron second; in the Senior Bull Calf class Oakwood Reserve won second and Oakwood Favor fourth.

In the three bull class Teegardin's herd won first and third; in the two bull class the herd won second and third; in the aged cow class Oakwood Gay Lady won first place and was made the Senior and Grand Champion Cow of the show; in the three year old class Lavender Baroness won first; in the two year old cow class Missie of Oakwood won first, and Village Nina won fifth; in the senior yearling class Oakwood Butterfly 3d, won second; in the junior yearling class Oakwood Maid 3d won first, and Clara Mine won fourth. In the Senior heifer class Oakwood Buttercup won second; Oakwood Fortune 2d won third. In the Junior heifer class Oakwood Hope won first; in the Aged herd Teegardin herd won first and third; the yearling herd won first prize.

SOLD FOR $2,000

In the Pair of Calves the Teegardin herd won second and fourth in the Get of Sire class Teegardin herd won first and third.

This herd throughout the circuit has been making a most enviable record. The bull Rodney which was sold to go to Arcena, Republic of Uruguay, South America, changed hands at $2,000, one of the highest figures for the year.

MRS. C. LANGDON FINISHES FIFTH

Mrs. Charity Langdon, formerly of Frankfort, O., finished fifth in the Dixie Air Derby which terminated at the Chicago air races Tuesday evening. Mrs. Phoebe Omlie, Memphis, Tenn., won the derby with her time for 1,575 miles being 11 hours, 42 minutes, 21 seconds.

Waldon Reichelderfer of this city and Harold Hay of Amanda are hiking through the western section of the country.

KIDNAPER

Behind the bars in Porter County jail at Valpariso, Ind., Claude Dillner, 27-year-old farm hand, has lots of leisure to contemplate the folly of his action in kidnaping Betty Ann Foster. All the charges that can be brought against him will be pressed to the limit.

ANNA HEDGES, AGED 80, DIES

Prominent Resident of This City Passes Away at 3:30 A. M. Thursday.

Miss Anna Hedges, aged 80, one of the oldest residents of this city, died at her home, 610 S. Court-st, Thursday at 3:30 a. m. of complications. She had been in ill health for the past several months but was thought to be improving when she fell last Saturday afternoon and suffered a fracture of her right hip.

She was born in this city in 1850 and had resided here her entire life Her parents were Henry N. and Rebecca Darst Hedges. She was never married. One sister, Sallie Hedges, died Dec. 13, 1924. A brother, Rev. Fr. Samuel Hedges, is also deceased.

One nephew, John L. Campion, 41 Rosemont-ave, Rosemont, Pa., the last of the family, survives.

Funeral services will be held Saturday at the home at 3 p. m. with Rev. Benjamin C. DeCamp officiating. Burial will be in Forest cemetery by the Albaugh Co.

HURST WINS FAIR PRIZES

Williamsport Bee-Keeper Is First To Win Purple Ribbon In Bee Show.

Carl Hurst, Williamsport, won first prize in the honey exhibit at the state fair winning five first and five seconds. He won numerous prizes in other classes and was entered in 23 different contests.

He was in the money in every class and finished by winning the grand prize of sweepstakes of the show. The first purple ribbon was awarded on honey at the Ohio Fair.

Mr. Hurst, county apiarist, who is noted far and wide for his modern methods of bee-keeping, was highly commended by the judges of the show, which was the largest ever shown at an Ohio State fair.

BEN HADDOX HELD FOR OCTOBER JURY

The case of the state against Ben Haddox, 18, this city, for cutting with intent to kill, was not taken up by the special grand jury in session Tuesday and Wednesday and will be placed before the October session of the jury, according to Prosecuting Attorney Emmitt L. Crist. It was reported that Haddox had been ignored by the grand jury, but the person ignored was Clifford Haddox, charged with non-support.

Ben Haddox is being held in the county jail. Pearl Valentine, who Haddox is alleged to have slashed with a knife during a fight on the Lancaster-pk, is a patient in Berger hospital.

George Stevens, charged with failure to provide for an illegitimate child, was ignored by the grand jury.

TROOPS READY TO FRUSTRATE POSSIBLE COUP

Precautions Taken By President of Argentina Against Political Foes.

BUENOS AIRES, Aug., 28.—Extraordinary precautions were taken today by the Argentina government here to frustrate a possible coup by political opponents of President Hipolito Irigyen.

Machine Guns and mounted police carefully guarded all approaches to the executive mansion, while officers were reported under orders to hold troops in readiness for instant action.

Shortly after 1 o'clock this morning, President Irigoyeu received the Argentine war minister at his private residence for a brief urgent conference, after which all members of the cabinet were summoned to the president's chambers.

News of the extraordinary meeting spread through the city and large crowds gathered outside of the president's home during the early hours of the morning. The newspaper La Prensa, which gave first details of the widespread military preparations to stem a possible coup, declared two trainloads of troops were being held in readiness at La Plata, 30 miles distant for an immediate summons to Buenos Aires.

At the moment of dispatching this message, there were approximately 100 armed constables and a detachment of mounted police stationed in the vicinity of President Irigoyen's home. It was reported the commanding officers of all regiments had been ordered to remain at their posts pending developments.

It was unofficially stated the preparations were taken partially as a result of the strike of 3,000 employes of the International Telephone and Telegraph Company, owing to fears opposition elements might use this situation as a cover for their activities.

BANCOHIO TO AID FARMERS

To Extend Credit To Members of Farm Bureau, Grange, $200,000 Ready.

COLUMBUS, Ohio, Aug. 28—Plans to extend credit to drouth-stricken members of the Ohio Farm Bureau and the grange were going forward here today, following an announcement which was made yesterday by C. A. Dyer, legislative represenative of both organizations. Dyer said that the farmer could not wait on governmental action and that immediate steps would be taken by the Banc Ohio Coporation to relieve the farmer.

According to the new plan, paid-up members of the grange and Farm Bureau will be extended credit on a six-month plan. "The form of credit will be a note at 6 per cent for six months." Dyer stated in making the announcement. "The notes must be signed by three persons, at least two of whom must be landowners."

The money loaned will not actually change hands, Dyer explained. The farmer will merely give his note for things which he purchases through the business agents of either of the agricultural organizations. Two hundred thousand dollars is already available under this new credit plan, Dyer said.

RETURNS HOME

Miss Katherine Tingley, acting Home Demonstration Agent in Pickaway-co this summer, has returned to her home in Howe, Ind., for a few day's vacation, after which she will return to Ohio State University in preparation for a permanent position as Home Agent in some Ohio county.

While here the last few months Miss Tingley made very many acquaintances, and her many friends will be sorry to hear of her leaving.

Mrs. H. O. Grant has as her guest her sister Miss Frances Summers of Lexington, Kentucky, and also Mrs. L. C. Young and daughter Helen.

Held in Bank Theft

Said to have confessed embezzling $140,000 from the North ern Trust & Savings Bank of Hammond, Ind., and $71,000 from a loan association of the same city, Bolishaw Salik (above), was held in bonds of $100,000. Salik is secretary and treasurer of the bank.

TILBY SMITH GAINS POINT

Court of Appeals Reverses Verdict of Common Pleas Judge; Faces Chair.

JEFFERSON, O., Aug. 28—The tide in the battle for the life of Tilby Lafayette Smith, ex-trucking contractor of Ashtabula, who is now in Ohio Penitentiary awaiting execution for the murder of his wife, today had turned in favor of the convicted man, following the reversal of the common pleas court decision for conviction, by the district court of appeals here yesterday.

Smith had the constitutional right to waive jury trial, the appelate court judges declared in handing down their decision, instead, Judge Charles R. Sargeant of Ashtabula county common pleas court is said to have declined to accept the waiver and ordered trial by jury. Smith was convicted July 18.

The possibility that the case will go to the Ohio Supreme Court loomed today, when County Prosecutor Howard M. Nazor announced that he would appeal to the higher court against the reversal of the decision by the appellate court.

This appeal, it is understood, would automatically halt the retrial which the reversal demands. If the higher court upholds the reversal, retrial will be mandatory.

Smith's attorneys, Dennis T. Dunlavy and Carey Sheldon, argued for the reversal of the conviction before the court of appeals Monday, the decision was withheld until yesterday.

The two attornies also will defend Mrs. Maude Lowther, 22, quarter-blood Indian girl, in her trial for the murder of Smith's wife, Clara, 28, next month. The state charges that Mrs. Lowther, reputed paramour of Smith, fired the shot that killed Mrs. Smith on the lonely Saybrook Center Road, near Ashtabula, last May 29.

IMLER SUFFERS BROKEN ANKLE

Popular Ball Player Starts To Slide Into Second Base, Spikes Catch.

Earl "Shorty" Imler, this city, well known recreation ball player, suffered a severe fracture and a badly bruised right ankle while playing ball at the Utilities ball park Wednesday evening.

Imler, regular catcher on Doggy Ward's team, who were playing a tie with Pettit-Sinclair's, attempted to run to second base from first, and his foot caught in the sack at second and threw him.

He was taken to the offices of Dr. H. D. Jackson who reduced the fracture and gave medical aid.

Imler has a reputation of being one of the hardest and cleanest players in the league.

NOTE CLEARS MYSTERY OF TWO DEATHS

Freed of Husband's Death, Woman Slain By Second Husband Who Suicides

NEW YORK, Aug. 28—"Dear Ida:

"Please forgive me for what I have done. This is the best way out. Your Dad,

"Eugene."

This note, found in a Jamaica rooming house, beside four .38-calibre shells, was believed to have solved the mystery today of how Mrs. Frances Kirkwood Van Clief met death with Eugene Van Clief.

The woman, who once was tried for stabbing to death her second husband, was herself murdered by her third spouse, who then shot himself after a protracted quarrel over her jealously of him, police believe.

This theory, police held after discovery of the note, is the undoubted solution of the gangled death trail, which first led toward the woman, then toward an unidentified third person; then finally ended at Van Clief's door. The note is believed to be intended for Ida Morris, A child by a former marriage.

The murder and suicide was believed to have come as the climax to a quarrel over Mrs. Van Clief's thirty-sixth birthday party when Van Clief was alleged to have returned home and found his wife with a girl and two other men.

SAW TRAGEDY

The girl, a cabaret entertainer, told police that Mrs. Van Clief had a premonition of tragedy before her husband's arrival.

Mrs. Van Clief achieved nationwide notoriety several years ago at her trial for murder of her husband, Dr. Glenn B. Kirkwood, veterinarian and radio announcer. It was then she earned the descriptive phrase by which she was widely known—"The Tiger Woman."

Police last night attributed the murder to Mrs. Van Clief because the revolver was found near her right hand. A more careful analysis of the death scene revealed, however, that Van Clief had apparently shot her through the head, and then turned the gun on his own heart.

The note, addressed to "Ida", was held as substantiation of this.

After returning from a visit to the apartment where the bodies were found, District Attorney George E. Bower today declared that he was satisfied from personal observations and the report of the medical examiner that Van Clief killed the woman and then killed himself.

"The case is closed," he said.

At the trial where she was acquitted for the stabbing to death of her second husband, Mrs. Kirkwood had put up the defense she had wrestled with her husband over a carving knife and the stabbing was an accident.

BREAK YOUTHS ESCAPE PLOT

Mansfield Boys Held For Slaying Placed In Isolated Cells In Jail.

BUCYRUS, O., Aug. 28—Three Mansfield youths who are awaiting trial on first-degree murder charges for the death of Ralph Wilcox, Galion filling station attendant, who was fatally shot during an attempted hold-up and robbery, were confined in isolated and separate cells in Crawford county jail today after an unsuccessful "break for freedom."

A heavy guard was placed over the three men today. The attempted jail delivery was frustrated by deputy sheriffs.

The men who are held are Earl Sites, Fred Massa and Kenneth McCartney, all of Mansfield. They were brought here two weeks ago from Ohio state penitentiary where they were serving terms of 20 years each for a criminal attack upon a Mansfield woman. They boasted at that time that they "would not be in Bucyrus long."

They planned to escape from the jail through the ceiling of the cell. It was discovered they had drilled a large hole through the two-foot masonry ceiling. Other prisoners in the jail said they knew of the plans for escape but declared they were afraid to tell officials.

HOSPITAL NEWS

Mrs. Mary Moore, who has been in Berger Hospital since Saturday evening following an alleged drunken party, in which she was shot in the hip by her brother-in-law, Frank "Fanny" Moore was returned to her home in Lancaster.

"POWDER PUFF" DERBY WINNER

Jean La Rene (right), Chicago girl pilot who finished third in the coast-Chicago air race for women, is shown congratulating Mrs. Gladys O'Donnell, who finished first. The photo was taken immediately after their arrival at Curtiss airfield, Chicago.

OHIO BANKS SHOW GAINS

General Business Decrease Not Striking Ohio As Heavily As Predicted.

COLUMBUS, Ohio, Aug 28—The general business decrease and unfavorable crop predictions are not striking Ohio as heavily as is generally believed, according to the combined statements of the most recent issues for the 673 state and 308 national banks in the state prepared by The Ohio Bankers Association from government figures. These figures show the change between March 27 and mid-summer.

The combined deposits of all banks increased during that period by $27,876,830. A large part of this increase was in savings deposits, according to the figures. In some instances, demand deposits decreased indicating that balances are being transferred to interest-bearing accounts and that business deposits are not as heavy as they were some time ago. Public fund deposits in some localities are lower, but this is due to seasonal demands on them.

Total resources of the banks, notwithstanding a number of mergers, decreased only $4,750,000, leaving Ohio's bank resources to date at $3,276,588,256. In view of the economic disturbances prevailing generally, the showing is unusually favorable.

The cash and reserves carried by all the banks in Ohio were increased during this period by $24,226,000—the total for Ohio at the last compilation was $370,111,019.

Fewer commercial transactions due to general conditions are reflected in the decreases amounting to $55,016,000 in loans and discounts. Although the decrease is high, it looks better when compared with the total loans and discounts amounting to $1,981,097,593 at the last call.

The banks themselves are continuing to reduce their own borrowings to a marked degree during this period as shown by a curtailment of around 3 percent in their obligations.

STOUT FINED $10

Earl "Grandma" Stout, S. Court-st, paid a fine of $10 and costs to Mayor B. T. Hedges Friday morning following his arrest Thursday evening at a filling station on E. Main-st on a charge of intoxication.

Stout was arrested by Officer Seall and pleaded guilty to the charged in his arraignment.

BIRTHS

Mr. and Mrs. William H. Gloyd, Jackson-twp, announce the birth of a son at the home of Mr. and Mrs. James Wolford in Jackson-twp, Friday, August 28.

CRACK TRAINS CRASH, 4 HURT

Southern Pacific Scene of Collision When Lark Crashes Into Padre.

SAN LUIS OBISPO, Cal., Aug. 28—Collision of two crack Southern Pacific coast trains, the Lark and the Padre, here early today injured at least four persons, one probably fatally.

The Padre, Oakland bound from Los Angeles, had stopped at the station while a steam pipe was being fixed.

The Lark, bound for San Francisco, ploughed into the rear of the other train, telescoping the observation car of the Padre for 15 feet.

Peter Leon, a workman who was under the Padre fixing the broken steam pipe, was expected to die. His leg was severed.

In addition, many others among the 350 passengers on the two trains were badly shaken.

Paul Shoup, president of the Southern Pacific, was a passenger on the Padre in his business car "Sunset."

TRY CONTRACTOR IN COURT FRIDAY

A. W. Burns Charged With Violating Working Hours Set By State Dept.

The trial of A. W. Burns, Columbus contractor, who was taken into custody sometime ago by officers of the Department of Labor and Workshops of the Industrial Relations of Columbus on a charge of working his men longer than eight hours while paving S. Court-st, will be heard Friday morning before Squire E. C. Friece. Burns has been under $500 bond since his arraignment.

Burns is alleged to have violated an important law laid down by the highway department which states that no contractor work his men longer than eight hours on public work. The officers from the state department alleged that in some cases Burns has worked his men 12 and 16 hours.

I. F. Snyder will defend Burns in the trial.

TAKEN TO JAIL

S. D. Lathouse, of near Ringgold, who was apprehended by sheriff's authorities Tuesday for Sheriff Sesler of Fairfield-co, on a charge of issuing a bad check to the county treasurer, was taken to Lancaster Thursday by Fairfield-co. authorities where he will face the charge.

Mr. and Mrs. Marvin Dresbach attended the State Fair, Wednesday.

GRAFT FIGHT IN NEW YORK CREATES STIR

Many Public Officials Named In Probe Growing Out of "Ewald Case."

By JAMES L. KILGALLEN

NEW YORK, Aug. 28—Like a snowball rolling downhill, New York's graft scandal is growing bigger and more scandalous every hour. The "great corruption hunt" for office buying judges, crooked political leaders and "big shot" racketeers today had become so involved that Mr. Private Citizen from his position on the sidelines, was positively bewildered.

One investigation after another is launched. One moment Governor Franklin D. Roosevelt is in the saddle directing the probes; the next moment Mayor "Jimmy" Walker is calling upon the best minds of the city to "help wipe out the graft"; and then it's Attorney General Hamilton Ward, who aspires to become governor, demanding wider powers in his investigation of the odiferous "Ewald Case"; then the bar association is insisting upon "action"; and then again, it's United States Attorney Charles H. Tuttle, also an aspirant for the governorship, doing his bit to put the grafters behind the bars.

GANGLAND BUSY

The staccato barks of gangland's guns are, meawhile, providing an interesting sideshow. A roadhouse owner has mysteriously disappeared and he is believed to have been "put on the spot." The police can't find one Jack ("Legs") Diamond but they say the Scotland Yard will get him. A hot tip says Al Capone, the country's king pin racketeer, was seen motoring in New York State. And, just to top things off, tongmen in Chinatown became obstreperous again and the cops "pinched" eighteen Chinese in a raid.

It's all very confusing [illegible] John Public. He half [illegible] he's being given—all they [illegible] the lower East Side—"the [illegible] round."

The high spots today in the big graft expose were:

1.-The state attorney general's investigation of the charge that George F. Ewald, former city magistrate, bought his appointment to the bench three years ago for $10,000 was expanded to include two supreme court justices, one general sessions judge, another member of a high court and an additional city magistrate. Although this inquiry has not formally begun, it already has the acts of ten jurists under scrutiny, and is probing a number of other "hot tips."

NAMES TAMMANY

2.-Jacob Cash, former city marshall, who has testified he paid Martin J. Healy, Tammany district leader, $2,000 for his appointment, alleges that his payment was only an incident in a plan of Tammany leaders to exact $100,000, or $5,000 a piece, from twenty aspirants for jobs as city marshals.

3.-Mayor Walker, acknowledging that there was widespread graft in the city government, has called upon the representatives of 100 civic organizations whom he invited to City Hall, to help him wipe out the existing corruption. The plea has been received with varying attitudes by the civic workers.

The entire structure of Tammany Hall was imperilled by the political storm that is shaking the city. A series of scandals, for months back, has put the Walker administration on the defensive and the mayor, always ready for a fight of this kind, is accusing Tammany's enemies of listening to too many rumor peddlers, everyday gossips and anonymous letter writers.

A big clean-up of the magistrates courts or a "whitewash" will inevitably be the result of the avalanche of probes, in the opinion of the bewildered Mr. Average Citizen watching developments on the sidelines.

WRECK VICTIM'S FUNERAL IS HELD

Funeral services for Mrs. Stanley Stone of Falmouth, Ky., who was killed in an auto accident near Norwood, O., when she and her husband were enroute to New Holland, where they were going to visit her parents, Mr. and Mrs Floyd Graves, were held at the latter's home Wednesday at 10 a. m., with Rev. C. L. Thomas officiating.

Mr. and Mrs. Stone were enroute to New Holland, from their home in Falmouth, Ky., when the auto collision occured and killed Mrs. Stone instantly and seriously injured Mr. Stone.

GALLANT FOX TO BE RETIRED

Owner Woodward To Take No Chances on Impairing Value As Sire By Defeats.

SARATOGA SPRINGS, N. Y., Aug., 28.—Gallant Fox will be retired at the end of his present campaign. The mighty son of Sir Gallahad 3rd Margareite will face the starting barrier but four more times.

The Saratoga Cup, Lawrence Realization, Jockey Club gold cup and Latonia championship stakes have been selected by owner William Woodward for his three-year-old star to finish up his racing career in a blaze of glory.

Gallant Fox will have no excuse to offer should he be defeated in the Saratoga Cup on Saturday, according to his trainer and owner. Both were confident today the three-year-old colt has fully recovered his winning form.

His recent trials would indicate "the Fox" is in tiptop shape. A mile and half in 2:36 is good enough to put any thoroughbred on razor edge.

If the track is muddy on Saturday the great three-year-old will be withdrawn. His miserable showing in soft going of the Travers Mid-summer derby has convinced his owner to start his star would mean another defeat. No chances are to be taken in imparing the value of Gallant Fox as a sire by any more defeats.

WARDS LOSE TO PET.-SIN.

Eleven Markers In First Two Frames Spell Disaster For Deputy's Crew.

Pettit-Sinclairs defeated Doggy Ward's team for second place in the recreation league play-off on Wednesday evening when they tallied 12 runs against six. Eleven of the Pettit-Sinclair runs came in the first two innings. The opening frame saw five markers come over and the second, six.

After these two frames the Wardmen were plenty tough but the lead was too much to overcome. Watson was on the mound for the winning outfit, while Doggy Ward in person, tossed them over for the losing crew.

Both teams used a patched line-up.

Theatres

AT THE METROPOLITAN

When Nancy Welford deserted the musical comedy stage to essay the feminine lead in "The Gold Diggers of Broadway," she made such an instantaneous hit that she was immediately signed by Producer Trem Carr for the leading role in "The Phantom in the House," the first picture to be released by Continental Talking Pictures, now showing at the Metropolitan Theatre. Miss Welford brings such a charming personality to the screen it is to be hoped she will never feel the urge to return to her first love.

She is indeed fortunate in having been endowed with that rarest of gifts, a beautiful speaking voice and her perfect diction is a delight to the ears long accustomed to the high-pitched, careless speech heard everywhere around us. She sings one song, a beautiful waltz number, entitled "You'll Never Be Forgotten," and your natural impulse is to applaud for an encore, so perfect is the illusion that you are listening to her in person.

While she is a new star in the screen firmament, others in the cast include such well-known favorites as Ricardo Cortez, Henry B. Walthall, Grace Valentine and Jack Curtis. Credit is due Phil Rosen for his excellent direction of this highly dramatic picture.

AT THE CLIFTONA

The old family album will be brought to life in "The Florodora Girl," Marion Davies' picture of the Gay Nineties, which will be shown at the Cliftona theatre on Friday and Saturday.

The period when the bustle was flaunted on milady's hips, when horse-cars and hansom cabs were the chief means of transportation and when beer was sold at five cents the schooner will be relived in this story of the romance of a member of the famous "Florodora Sextette."

Gene Markey wrote the story and Harry Beaumont directed. A large supporting cast includes Lawrence Gray, Walter Catlett, Louis John Bartels, Ilka Chase, Vivian Oakland, Jed Prouty, Claude Allister, Sam Hardy, Nance O'Neal and a group of minor players.

According to Markey, most of the details of the old-fashioned era of New York were suggested as the result of a prolonged study of old newspaper files and magazines, this work being handled by a special research staff which began its investigations months before actual preparations on the picture were started.

AT THE GRAND

Frank Fay, playing the leading role of Don Carlos in "Under a Texas Moon," the Warner Bros. and Vitaphone first 100 percent talking, singing, outdoor picture in Grand theatre Sunday next, has technicolor, which comes to the Grand theatre Sunday next has some of the most famous villians of the screen to aid him.

Noah Beery, is a somewhat noisy but altogether agreeable rapscallion; Fred Kohler does another type of rascal; Tully Marshall adds a distasteful if amusing characterization to speed the story. Charles Sellon, who is sly and devilish, gets what is due him early in the story. Georgie Stone, George Cooper, Jack Curtis and Sam Appel are also in the list of villianous characters with which Don Carlos has to deal. A number of other bit players, selected for their hard faces make the easy-going rather rough-going for the romantic Mexican.

But it is the senoritas to whom Don Carlos makes violent love that make the story colorful. Among them are Raquel Torres, Myrna Loy, Armida, Mona Maris and Betty Boyd. Michael Curtiz directed.

SHARKEY TO FIGHT STRIB

Signs For Fight In Garden Next Febuary If He Pushes Campolo Aside.

NEW YORK, Aug., 28.—Jack Sharkey edged back into the heavyweight picture in a great big way today after agreeing to box Young Stribling again in Miami next February if he succeeds in eliminating Victorio Campolo from the list of contenders at the Yankee stadium next month.

Sharkey himself was not present when the fountain pen was weilded at Madison Square garden, but his manager, Jonny Buckley, and his legal adviser, Jack Conway, signed for him.

By tying up Sharkey for another fight, the garden plans ahead for almost a year, since the winner of the next battle of the palms will be matched with Max Schmeling for a title fight here next summer.

Campolo, of course, will be a party of the second part in Miami if he wins from Sharkey next month.

Sprouting of potatoes in the ground is due to hot, dry weather halting the growing period and causing the potatoes to enter their rest period which is broken when the weather becomes more favorable again. The potatoes cease to grow, and sprout.

Fully 70 per cent of the forest tree seedlings planted last spring succumbed to the drouth. Estimates in different sections of Ohio, place the loss at 20 to 95 per cent of these seedlings.

Named in Florida Plot

Frank Rauls, Fred Eberhardt and Henry Halsema (lower), of Florida, were arrested at Jacksonville and charged with a conspiracy to procure the assassination of Governor Doyle L. Carlton. All denied knowledge of any plot and were released on bail. All three are prominent in the State.

ST. LOUIS ACES AT STATE FAIR

All Maneuvers Possible With An Airplane Will Be Demonstrated Saturday.

COLUMBUS, August 28—Every Maneuver possible with an airplane will be demonstrated by world famous pilots on the Aviation day program Saturday at the Ohio State Fair in Columbus.

Three champions of the air, Dale (Red) Jackson, Forest O'Brine and Lyman Voepel have signed contracts to demonstrate their specialties while Voepel will make an effort to establish a new world's record for consecutive loops in a motorless glider.

Jackson and O'Brine are the St. Louis boys who recently established a new world's endurance record, keeping their Greater St. Louis Robin aloft for 647 hours, 28 minutes and 30 seconds. They will make personal appearances in front of the grandstand Saturday, telling of their epic flight in their own words. In addition they will give a complete demonstration of refueling; will show how food were passed to them during the flight, and they will demonstrate how they made necessary motor and body repairs by working on the "cat walk," cowel and tail while in flight.

Voepel set the world's looping record of 12 consecutive turns with his glider early in the spring, and this mark has withstood numerous assaults by glider experts. Voepel is of the opinion that he can better this mark, and will shoot at a new record Saturday. Immediately after his exhibition in Columbus, Voepel will ship his glider to Cleveland where he has been engaged as the feature act of the Gordon Bennett balloon race program Sunday.

Jackson, O'Brine and Voepel are merely added attractions to the huge stunt program which was announced some time ago. It will really be a pageant of aerial progress as one of the planes to be stunted is a 1910 Curtiss pusher type, an identical model of the ship such fliers as the Wright brothers, Glenn Curtiss, Beachey, Hoxey and others won undying fame by merely taking off the ground. Now one of the fearless fliers will put this ancient ship through vertical banks, wing-over turns, flipper turns and will loop the loop.

In contrast to the "pusher" the latest stunt and speed planes will be exhibited in every maneuver from loops and upside down flying to the spectacular outside turns, spins and outside loops.

The program has been arranged by the Curtiss-Wright Exhibition Corporation, whose fliers have astounded thousands from Havanna, Cuba to Montreal in the east and as far south as Tulsa, Okla. All stunts will be performed directly over the infield in front of the stand and the regular program of circus acts will be presented on the stage.

RECORDS BROKEN

All records for exhibits in all departments, except swine, have been shattered at this year's Ohio State Fair, according to official records issued today.

MARKETS

(Furnished by Pickaway-co Farm Bureau.)

Butterfat, 38c pound.
Eggs, 24c dozen.

LIVESTOCK

Closing livestock market reports furnished by the Pickaway County Farm Bureau for Thursday, Aug. 28.

CHICAGO—Hog receipts 22,000; market 15-25c lower; mediums 11.30 to 11.50; cattle receipts 9,500.

PITTSBURGH—Hog receipts 1,500; market steady; heavies 11.40 to 11.75; mediums 12.00 to 12.25; pigs 10.50 to 11.00; sows 8.75 to 9.00; calves 11.00 to 13.50; lambs 9.50 to 10.00.

GOLFERS TURN TO LABOR DAY

Herald Trophy To Be Big Prize—Championship Fight Rapidly Nearing.

Pickaway Country Club golfers will direct their strokes toward The Herald trophy on Labor Day when a straight handicap tournament will be played to decide the winner.

Last year Clark Will scoring 95 with a 29 handicap copped the cup and had his name inscribed on it. The winner of the cup this year will gain possession of the trophy for the next year and will have his name inscribed.

Labor Day, weather permitting, is expected to be one of the biggest days of the golf year with the course probably filled from morning until dusk.

With the club championship tournament just around the corner each evening finds many members practicing and trying to get in trim for the grind of the tournament with its honors. Many of the members have played 18 holes for qualifying. A complete list will be announced as soon as the qualifying round has ended Sunday.

It is not required that members play 18 holes at the same time, according to a ruling of the golfing committee. Nine holes may be played one evening and nine the next. Frank Casey must be notified before the qualifying round is started.

MONROE TWP.

A large number from this vicinity have been attending the camp meeting at Circleville.

Rev. Lon Devore of Springfield organized a church of Christ in Christian Union at Five Points with several joining. There will be meetings once a week and on Sunday.

A large number attended the fish fry at Pherson last Wednesday.

Mrs. Jene Rieves of Pherson visited her farm near New Holland and also Mr. and Mrs. Fred Mills and family last Friday.

Lee Timmons was visiting in Five Points last week.

Mrs. Cora Dennis is visiting in Columbus and other places.

Mr. and Mrs. Cecil Troutman and daughter have moved to Orient.

The eleventh annual reunion of the Long families will be held on Sunday August 31, at the home of Mrs. Rice Long. All relatives and friends are invited.

Mr. and Mrs. George Weidinger and family of near New Holland were Sunday afternoon visitors near Pherson.

Miss Mildred Long and Miss Medrith Turflinger are visiting their aunt, Mrs. Grace Long this week.

AMERICAN ASSOCIATION

Club	Won.	Lost.	Pct.
Louisville	78	51	.605
St. Paul	76	54	.585
Toledo	74	57	.565
Minneapolis	67	63	.515
Kansas City	64	66	.492
COLUMBUS	57	73	.438
Milwaukee	53	78	.405
Indianapolis	51	78	.395

AMERICAN LEAGUE

Club	Won.	Lost.	Pct.
Philadelphia	86	43	.667
Washington	77	49	.611
New York	73	52	.584
Cleveland	66	62	.516
Detroit	61	67	.477
Chicago	50	75	.400
St. Louis	50	77	.394
Boston	43	81	.347

NATIONAL LEAGUE

Club	Won.	Lost.	Pct.
Chicago	75	49	.605
New York	68	53	.562
Brooklyn	70	56	.556
St. Louis	69	56	.552
Pittsburgh	64	60	.516
Boston	55	68	.447
Cincinnati	52	69	.430
Philadelphia	41	83	.331

WEDNESDAY'S RESULTS

AMERICAN ASSOCIATION

Columbus, 6; Milwaukee, 5.
Toledo, 6; Kansas City, 3.
Indianapolis-St. Paul (rain).
Louisville-Minneapolis (rain.)

AMERICAN LEAGUE

Chicago, 14; Cleveland, 5.
Chicago, 5; Cleveland, 4.
St. Louis, 5; Detroit, 0.
Only games scheduled.

NATIONAL LEAGUE

Pittsburgh, 10; Chicago, 8.
St. Louis, 2; Cincinnati, 1.
Brooklyn, 7; New York, 2.
Philadelphia, 9; Boston, 3.

The cash income of Ohio farmers was 30 per cent less during last July than for the same month a year ago. The wholesale prices of all commodities declined 10 per cent in the same period. This unusually drastic decline is due, in part, to an abnormally high farm income in July 1929.

KINGSTON

Mrs. Frank Spetnagel and Miss Mary Spetnagel of Chillicothe were visitors at the home of Mrs. O. E. Raub and family on Monday.

Crouse Chapel will have the annual chicken supper at the home of Mr. George Borden, near Kinnikinnick on Thursday, Sept., 4th, at 5:00 o'clock in the evening. A full chicken supper including ice-cream and cake will be served for sixty-five cents.

Relief from Curse of Constipation

A Battle Creek physician says, "Constipation is responsible for more misery than any other cause."

But immediate relief has been found. A tablet called Rexall Orderlies has been discovered. This tablet attracts water from the system into the lazy, dry, evacuating bowel called the colon. The water ibosens the dry food waste and causes a gentle, thorough, natural movement without forming a habit or ever increasing a dose.

Stop suffering from constipation. Chew a Rexall Orderlie at night. Next day bright. Get 24 at 25c at the nearest Rexall Store, Hamilton & Ryan.—Adv.

OVER LABOR DAY EXCURSION

Leaving Columbus Sat., Aug. 30th, Returning Mon., Sept 1st.

$8.45 Round Trip To CHICAGO

Tickets good in coaches only. For details consult Ticket Agents

PENNSYLVANIA RAILROAD

Play Safe!

Ride on Miller Guaranteed Tires Labor Day and Months After

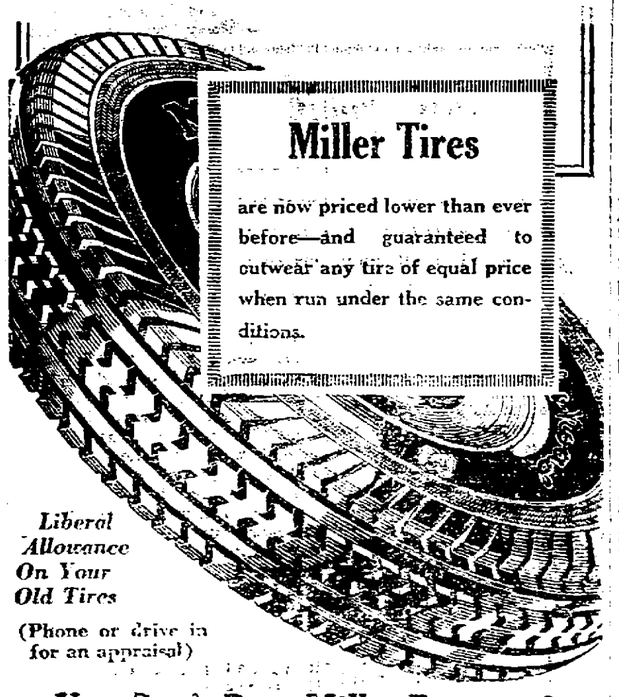

Miller Tires

are now priced lower than ever before—and guaranteed to outwear any tire of equal price when run under the same conditions.

Liberal Allowance On Your Old Tires

(Phone or drive in for an appraisal)

You Can't Beat Miller Tires and Tubes—And These Prices

TIRES		TUBES	
29x4.40	$5.55	29x4.40	$1.50
30x4.50	$6.30	30x4.50	$1.50
28x4.75	$7.40	30x5.00	$1.75
29x4.75	$7.55	29x4.75	$1.65
30x5.00	$8.15		

Other Tires and Tubes Proportionately Low Priced.

Pettit Tire & Battery Shop
130 S. Court St. Phone 214.

GET THE MONEY AT THE CITY LOAN

DEAD STOCK

We Pay $3 for Horses and Cows
Be sure to call Phone No. 372 and reverse the charge.
Chillicothe Fertilizer Co.
Chillicothe, O.

—famous the world ove
Pinaud's Shampoo

Leaves your hair lustrous, healthy, and not too dry!
At your dealer's—or send 5c for full-size bottle to Pinaud Dept. M. 220 E. 21 St New York. (Sample bottle free)

$3 for Matured DEAD STOCK - HORSES & COWS OF SIZE
REVERSE PHONE CHARGES
MAIN OFFICE Columbus, Ohio E. G. Buchsieb, Inc.
Circleville Fertilizer Phone 1364 Circleville, Ohio

INVESTING BY MAIL EASY,
Safe and Convenient in The Buckeye

Thousands of investors all over Ohio and elsewhere invest in The Buckeye by mail.

Money may be sent by registered letter, postal or express order, check or draft.

Certificate of Deposit for the full amount is made out on date received and sent immediately.

5% interest starts from date and is mailed each six months, or interest, if desired, may be compounded with the principal.

This method of investing is particularly advantageous for those who are incapacitated.

It saves time and earns interest for those who are delayed in coming in person.

All funds loaned at 6%, no commission, on first mortgage real estate security

Resources Over $49,000,000 Over 92,000 Customers
OHIO'S LARGEST BUILDING AND LOAN ASSOCIATION

The Buckeye State Building and Loan
36 EAST GAY ST. COLUMBUS, O. ESTABLISHED 1895

NOTICE

You are cordially invited to attend a public dance, given every Tuesday and Friday evenings by Riffe and Turner at the "Haswell Park," better known as the Haswell Dairy, on Watt St., Circleville, Ohio.

GET THE MONEY AT THE CITY LOAN

The Cussins & Fearn Co.
OHIO OWNED STORE — Quality Merchandise At Lowest Prices — FREE DELIVERY IN OHIO

New 1931 Fearnola Radio Low Boy Type

The best made in radio. The Synphonic Tone Control enables you to secure the exact tone to suit your ear. High pitched or low, just as you desire. Volume, more than you will ever want or need. Also a beautiful piece of furniture—5 ply Walnut Veneer top, 5 ply Genuine Hawaiian Koa Front Panel. Come in and compare our set with any other set. We will welcome the comparison. You can have all this for Only $112.35

Heat, Health, Comfort and Cozyness

Why not come in and see our complete line of Parlor Stoves. These stoves are all so constructed to give the most possible heat from each lump of coal. Each one has a door through which the fire can give out that cheery glow. Let us show you how we can save you money on your stove and also on your fuel bill.
Priced From ..... $23.70 to $72.20

The CUSSINS & FEARN Co.
122 N. Court St. CIRCLEVILLE, O. Phone 23.

Holiday Values

A&P

Ginger Ales

Canada Dry	3 bottles	50c
Clicquot Club	Pale Dry or Golden 2 bottles	27c
Wascott	3 bottles	25c
Saegertown	pale dry large bottle	25c

Malt Old Munich or Hof Brand 3 cans 89c

Rajah Sandwich Spread	pint jar	19c
Rajah Salad Dressing	quart jar	39c
Stuffed Olives	pint jar	29c
Plain Olives	quart jar	29c
Pickles Sour or Dill	quart jar	25c
Marshmallows	2 lbs.	33c

Sugar 25 lb. bag $1.23
8 o'Clock **Coffee** 2 lbs. **45c**
Shredded Wheat 2 pkgs. 19c

La Creme Mustard	quart jar	17c
Quaker Maid Catsup	large bottle	15c
Tomatoes	2 lbs.	15c
Celery fresh, crisp	2 stalks	15c
Bananas	4 lbs.	25c

IN OUR MEAT DEPARTMENT

Fresh Callas lb. 14½c	Lean Pork Roast lb. 20c	Fresh Hamburg lb. 12½c
Boiling Beef lb. 10c	Chuck Roast lb. 14½c	Swiss Steak lb. 20c
Smoked Callas lb. 17½c	Smoked Cottage Hams lb. 30c	Veal Stew lb. 15c

THE GREAT ATLANTIC & PACIFIC TEA CO.
Columbus Warehouse — Central Division

Mr. and Mrs. Step Work left Wednesday for their home in Denver, Colorado, after a two months visit in and around Circleville.

Mrs. D. E. Phillips and daughter Alice, Mrs. Irwin Boggs, Miss Fannie Schakert, and Doris Jamison are Columbus visitors today.

ALL business of whatever form is "Confidential."

Ask any of our customers.

The Third National Bank

WHERE SERVICE PREDOMINATES.

WHAT PER CENT OF TEACHERS ARE MEN?

Only about 10 or 15 per cent of the public school teachers in the United States are men.

Shop in A MINUTE

Shop in a minute at your nearest I.G.A. store. Modern open shelves make all merchandise easy to reach. Price tags prove I.G.A. values at a glance. Merely take a basket, help yourself to the merchandise you want. Your shopping is done!

AT ALL IGA STORES

SALMON Fancy Alaska 2 cans 29c

Swansdown Cake Flour Pkg. 27c

Mustard IGA Pint Jar 10c

Macaroni IGA 4 Pkgs 25c

Rice Blue Rose 3 Lbs. 22c

Peas Merrit Brand Can 10c

IGA SOAP 10 bars 35c

ASPARAGUS TIPS IGA Fancy Picnic Tin 19c

PEANUT BUTTER Lb. Jar 19c

Tomatoes Standard Can 10c

Cherries Red Pitted In Syrup Can 25c

Sal Soda IGA 2 Pkgs. 15c

Red Beans Merrit 4 Cans 29c

Corn Flakes IGA Large Pkg. 10c

New Low Prices on IGA COFFEES

"I" Blend Lb. 35c

"G" Blend Lb. 28c

"A" Blend Lb. 23c

HENN BROS.
157 West Main St.

DRESBACH & CO.
202 North Pickaway St.

FUNK'S GROCERTERIA
137 W. Main St.

HOME OWNED STORES IGA IVORY AND BLUE FRONTS

CLEVELAND PREPARES FOR KNIGHTS TEMPLAR MEETING

The city of Cleveland is making extensive preparations to entertain 20,000 visitors on the occasion of the 88th Grand Conclave of the Knights Templars of Ohio, September 23, 24, 25.

It has been nine years since the Grand Commandery has met in Cleveland, and all indications are that this will be the most largely attended event of the kind ever held in the state.

The most spectacular event of the Conclave will be the grand parade, Wednesday afternoon, September 24, when approximately 9,000 uniformed Knights Templars, with over forty different bands, will form a procession that will require three hours to pass a given point. At the conclusion of the first part of the parade all the bands will be combined into one huge organization and all the knights will be assembled into a massed formation thirty Knights abreast. All colors and standars of the seventy-nine commanderies of the state will be grouped at the head of the formation, followed immediately by a group of Knights forming a passion cross, with a second group forming a triangle. Then, to the stirring and inspiring strains of "Onward Christian Soldiers" played by all the bands in unison, the magnificient massed formation will pass in front of the reviewing stand.

Wednesday evening, Cleveland's great Public Auditorium will be the scene of the grand ball. The principal feature of this occasion will be a beautiful and brilliant exhibition drill by the world-famous team of Detroit Commandery No. 1, who will be special guests of the Ohio Knights.

An unusually complete and delightful program is being arranged for the entertainment of the Knights and their ladies during the three day stay in Cleveland. In addition to the receptions, grand ball, the parade, and other features of the Conclave itself, special trips to the principal points of interest in Cleveland are planned. Personally conducted tours will be taken over the new $200,000,000 terminal development, which includes the new Union Station, surmounted by the great tower, 711 feet above the grand concourse.

In the days of old-time chivalry, when knighthood was in flower, great tournaments were arranged in which the armoured knights could give exhibitions of their individual prowess with sword, lance or battle-axe, either in individual jousting or in company formation.

While Masonic Knighthood, as exemplified by the Order of Knights Templars draws many of its inspirations from the Templars of old, their swords are no longer drawn in personal conflict. Nevertheless, a sentiment remains that there should be something of a nature of a contest to stimulate a feeling of personal rivalry, and while lacking in the thrilling engagements which characterized medieval tournaments, the contests held in connection with the Annual Grand Conclaves of the Knights Templars are not without interest.

At the 88th Grand Conclave of the Ohio Knights Templars in Cleveland, September 23, 24, 25, the offer of a number of special prizes will be awarded, developing a spirit of real competition among the seventy-nine Commanderies of the state. These awards will be as follows:

To the Commandery having the largest number of swords in line in passing the reviewing stand.

To the Commandery having the most Past Commanders in line.

To the Commandery showing the greatest man mileage, that is, the highest rating obtained by multiplying the number of Knights by the number of miles from their home Commandery to Cleveland.

To the Commandery bringing the greatest number of ladies.

To the Commanderies accompanied by the largest band and second largest band, in which only members will be counted.

To the Commandery having the largest percentage of its membership in line during the grand parade.

Personal prizes will be awarded to the tallest Sir Knight, and to the lightest Sir Knight.

These special prizes are being regarded with pleasant anticipation, and the announcement of the winners during the grand ball in the public hall, Wednesday night, will be awaited with much interest.

ROBTOWN

The Christian Endeavor social and business meeting will be at the home of Mr. and Mrs. Walter Huston, Monday night, Sept. 1. The date has been changed so Rev. Hampshire can meet with us before going to conference.

Next Sunday night will be the last sermon until after the conference is over.

Remember our next Aid will meet at the home of Mrs. Emma Shepard, assisted by her daughter, Alice, and Mrs. William Whaley and Miss Jennie Morton.

Mr. and Mrs. Reuben Rowe and daughters and granddaughter, were entertained to dinner Tuesday by Mr. and Mrs. Ross Neff of near Mt. Sterling.

Mr. and Mrs. Ormand Shover and Mr. and Mrs. E. R. Brooks spent the day Sunday at the home of Mr. and Mrs. John O'Harra and family.

C. C. Fortner and R. L. Rowe attended the funeral Saturday of Mr. William Stout of near Duvall.

Mr. and Mrs. Henry Prindle arrived in Pickaway-co last Friday for a two months' visit.

Mrs. Max Steele went to Columbus Monday for an X-ray picture. She has been poorly for some time.

GET THE MONEY AT THE CITY LOAN

97 ACCIDENTS FATAL IN JULY

Industrial Report Shows Pickaway-Co With 32 Accidents, None Fatal.

A statistical report of the Division of Safety and Hygiene of the Industrial Commission for July shows a total of 19,568 industrial accident and occupational diseases claims filed. Ninety-seven of the accidents were fatal, four more than the record for June but ten less than July, 1929. The time loss occasioned by all mishaps in the month was 809,920 days. In June there were 17,850 claims filed but the time loss was 861,073 days, an improvement in severity for July.

Pickaway-co had 32 accidents, none of which were fatal, none caused permanent disability, 11 over seven days loss time, five seven days or less and 16 medical cases involving time loss. In June this county had 17 accidents, with two fatalities and 12,277 days time loss.

The statistical laboratory of the Division has just completed a compilation of the accident record of Ohio industries for the first six months of 1930, showing a total of 603 fatal and 106,740 non-fatal accidents, with a time loss of 5,387,536 days.

Accidents were distributed among the various classifications of industry as follows:

Agriculture, 8 fatal and 480 non-fatal; building, erection and demolition, 67 fatal and 10,584 non-fatal; construction (not building erection) 35 fatal and 3,629 non-fatal; chemicals and allied products, 15 fatal and 4,292 non-fatal; foods and beverages, 20 fatal and 4,074 non-fatal; laundries, 6 fatal and 782 non-fatal; leather and leather goods, one fatal and 448 non-fatal; lumber and wood products, 17 fatal and 3,392 non-fatal; blast furnaces, steel works, rolling mills and ore refining, 40 fatal and 5,087 non-fatal; assembling and erecting machinery, 4 fatal and 570 non-fatal; machinery manufacture, 19 fatal and 5,432 non-fatal; metal goods, 63 fatal and 25,697 non-fatal; vehicles, 9 fatal and 3,525, non-fatal; paper and printing, 11 fatal and 3,347 non-fatal; rubber and composition goods, 5 fatal and 2,092 non-fatal; textiles and clothing manufacture, 6 fatal and 1,765 non-fatal; mining 58 fatal and 3,211 non-fatal; quarries and stone crushing, 7 fatal and 707 non-fatal, transportation, 6 fatal and 936 non-fatal; utilities, 13 fatal and 1,149 non-fatal; cartage and trucking, 12 fatal and 1,678 non-fatal, commercial employment 52 fatal and 13,423 non-fatal; clerical and professional, 22 fatal and 1,141 non-fatal; care and custody of buildings and grounds, 22 fatal and 3,316 non-fatal; public employees, 62 fatal and 2,904 non-fatal; muscellaneous industries, 3 fatal and 541 non-fatal.

RHEUMATISM

Pain ends almost at once—often never to return—according to thousands who have discovered the amazing results from using

Dr. Chapin's Muscletone

Big bottle $1.00, all drug stores

For Sale at Mykrantz Drug Co.

DERBY

Mrs. Rebecca Rush is visiting her sister, Mrs. Laura Gulisk.

The Ladies' Aid Society met at the home of Mrs. Lizzie Edwards last Tuesday. After the business meeting and election of officers a short program of reading and games was given and Mrs. Edwards served ice cream and cake.

Mrs Lois Parker and son Harry, Jr. of Magnolia, spent Saturday and Sunday with Mrs. Alma Hays and attended the Gilliland reunion at Grigg's dam near Columbus, Sunday. Those attending the reunion from here were Mr. Brough Graham and family, Mr. and Mrs. Binnie Bouhan, Mr. and Mrs. M. C. Edwards, Mr. and Mrs. W. W. Bauhan, Mrs. Alma Hays, Miss Grace Minshall, Miss Pearl Deyo and Mr. Ernest Blessing.

The Gulick reunion was held at the home of Mr. and Mrs. "Daunt" Gulick, Sunday.

The household goods of the late Mrs. L. L. Jones were sold at public sale, Saturday.

Mrs. Helen Hunter and children visited W. W. Bauhan and family, Wednesday.

Mrs. Belle Webb visited he rparents, Mr. and Mrs. Claus Self at Washington C. H., Saturday.

Sale of School Supplies

The first day of school will soon be here—timely savings on the things you need most at our big "School Sale"—make your selections early.

SCHOOL HOSIERY
All sizes. 3 Colors. Special
19c

Free
Our treat—big tasty lollypop with big 8x10 Pencil Tablet 120 pages
All for 5c

Crayolas
Box of 8 — 8c
Box of 16 — 15c

Fountain Pens
Self-filling, bright colors
23c

School Bags
A Good Selection
25c, 39c, 49c, 98c.

Pencils
2 for 5c
Gilt top, over size erasers.

BLENDWELL CRAYONS
4c

Lunch Boxes
All Sizes, Any Colors
10c, 25c, 39c, 49c.

Icy Hot Bottles
1 Pt. Size
Special 85c

Loose Leaf Books
With 10 Sheets Good Paper
9c

Gluey Paste
9c

Pencil Sets
Extra Good Value
9c, 23c, 49c, 85c

Yellow Tablets
300 Pages
Special 9c

Extra Fillers
40 Sheets . . 5c
80 Sheets . . 9c

Erasers
1c to 5c

Composition, Note and Spelling Tablets, Pencil Sharpeners, Erasers, Drawing Pads, Dictionaries, Paste, Chalk, Ink, Protractors, Compasses, Re-enforcements, Etc.

N. G. & W. G. Hamilton
110 W. Main St.

School Togs

SCHOOL opening is less than a week away.

Your boy will need a new suit to start right. We're making it easy for you to buy that suit.

School Suits
$7.50 To $15.00

Fine Tweeds, Cheviots, Cassimeres and Serges. New models and new colors.

Also a complete stock of Shirts, Sweaters, Hats, Caps, Ties.

H.B. Colwell
'ON THE SQUARE'

FREE COAL! FREE COAL!

only one more week to get it...

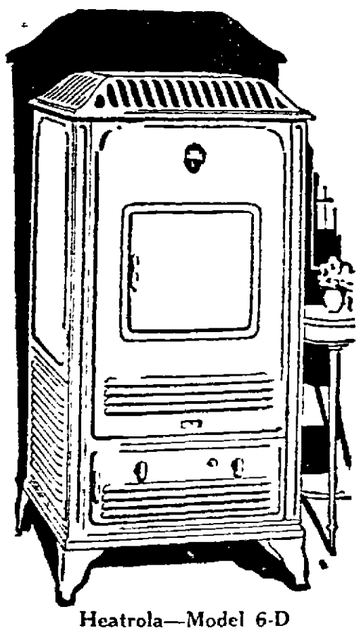

Heatrola—Model 6-D
Outside a cabinet of striking beauty, enameled in dark walnut. Inside Heatrola efficiency brought to an even higher degree. One of three models from which you may choose.

OPEN up your fuel-bin . . . let Free Coal rattle merrily in. There's still time to get your name down for Free Coal . . . still time to join our annual Heatrola Free Coal Club.

But you must hurry! Saturday, August 30th, when we close our doors—that's the last of Free Coal in 1930.

A $2.00 deposit enrolls you. After that, you pay only $2.00 a week until we install your genuine Heatrola and deliver your ton of Free Coal. (A half-ton if you choose the Heatrola Junior.) Then you may begin paying the balance on our convenient monthly payment plan.

Think of the satisfaction of getting Free Coal and having your Heatrola installed and ready to circulate cozy, healthful warmth on the first shivery day.

Time now for action. Come in before August 30th, or telephone and we'll come to see you.

One reason why more Heatrolas are sold

The genuine Estate Heatrola is the only heating plant in the world that has the Intensi-Fire Air Duct. This unique device captures and utilizes heat which, in ordinary heaters, goes to waste—up the chimney. It is one sure way to distinguish the genuine Estate Heatrola from imitations. Look inside for it when you buy.

STEVENSON
148 W. Main St.

the Genuine *Estate* HEATROLA

There is only *One* Heatrola—*Estate* builds it

The Circleville Herald

Consolidation of The Circleville Herald, established in 1883, and the Daily Union - Herald, established 1894.

Published Evenings Except Sunday by THE CIRCLEVILLE PUBLISHING CO.
Karl J. Herrmann, Manager.

A DEMOCRATIC NEWSPAPER

National Representatives:
R. R. MULLIGAN
415 Lexington-ave, New York City
C. J. ANDERSON
25 E. Wacker Drive, Chicago, Ill.

SUBSCRIPTION RATES
By Mail—One year, $4; six months $2.25; three months $1.25; one month 50c. Delivered by carrier-Per week 15c; $6 per year in advance.

ANDREE

And so, after all these years, the fate of the Andree expedition comes to light. The body of the Swedish explorer with those of two companions is found, well-preserved, in a camp. His diary also was found, and when it comes to be published, the world will know a great deal more of their story.

The north has its cruelties, but it is also kind. Its fascination has always been strong enough to lure men to leave homes and cities in search of its secrets. How many men were lost trying to learn about the arctic before the days of Columbus is uncertain. But in the late sixteenth century, about a hundred years after America was discovered, Frobisher, Davis and Henry Hudson all set out to discover the northwest passage to India, the existance of which men felt sure of, but which nobody could prove. Hudson had previously tried to find a northeast passage, but in that, too, was unsuccessful.

In this age of triumph of the air, doubtless all the geography essential to quick and easy travel across and near the pole will be worked out. And many a lost expedition will probably give up its ancient news to a waiting world.

LAW UNDISGUISED

Federal dry agents on patrol duty hereafter will carry identifying emblems. These will be in the form of a metal shield, 17 x 20 inches in size, hung on the front right door of the agent's cars, and must always be displayed when halting suspected automobiles or trucks.

A great deal of trouble, critism and tragedy might have been saved if this action had been taken long ago. It is only fair to the agents themselves and to the public. In these days of frequent holdups, a motorist ordered to stop never knows whether the other fellow is an officer of the law or a gunman. Thus many agents have been shot or evaded because of a misunderstanding, and many an innocent citizen has been killed or shot at.

Frankness is better all round. It is seldom necessary or desirable for the law to operate in diguise.

THE SPRINKLER

A belated bit of interest from the days of drouth is the story from Washington, D. C., that the heat set off the sprinkling apparatus in a department store. The fire apparatus arrived to find that Old Sol himself and no incendiary had run the temperature up to the point where the sprinklers started.

The mechanical aids of this day can almost think, but there comes a point where the human brain has to enter. If the sprinkler could think, doubtless it would reason that a store as hot as that store needed sprinkling, fire or no fire. And many human brains would have agreed with it.

A CURIOUS SOCIALIST

Heywood Broun, the newspaper columnist who is running for congress on the Socialist ticket in New York City is an appealing candidate.

Mr. Broun, for one thing, can make Socialism interesting. He seems to differ from a lot of other Socialists in that he knows what Socialism is. But that is not the present point.

He pledges himself to short speeches. Imagine a Socialist doing that.

"I promise now" he says. "That no campaign speech of mine will take more than 15 minutes. When and if elected to Congress, no speech of mine in Congress will be more than 20 minutes long."

There's a platform for you! Socialist or no Socialist, his city might do worse than send him to Washington for an oratorical example.

But suppose Broun were elected. And suppose he [illegible] kept his word. [illegible] then, like every other aspiring statesman, he would probably want to run for the Senate. And if he did and won—there would be a test for him! Who, however honest his intentions, could keep such a pledge in the Senate?

THE RIM OF EMPIRE

Lord Beauchamp of England visiting America, says: "So long as Great Britain can count on the assistance of young and vigorous nations, such as self-governing dominion, I feel sure that for many years to come the British Empire must lead the world in progressive democracy."

Also, he might have said, preserve its power. Great Britain is now the hub of the wheel of world-empire. It's still a stout hub. But eventually if the wheel holds together, it will be dominated by the dominions round the rim, especially Canada, Australia and South Africa.

IMMUNE

"The SEA BRIDE"

By BEN AMES WILLIAMS

THE ROMANCE OF AN EVENTFUL WHALING CRUISE

WHAT HAS HAPPENED SO FAR.

FAITH KILCUP had visions of a happy married life with Noll Wing, captain of the whaler, Sally Sims, but dissipation had changed him from a strong master to a complaining, old man, constantly gripped by the fear of revenge for having kicked out the eye of Mauger, one of the crew. Dan'l Tobey, a mate, is in love with Faith. When the Sally Sims stops at an island, Faith meets an ex-sailor, named Brander, who joins Noll's crew. Dan'l is jealous of Brander, and also instills in Faith's brother, Roy, a dislike of him. When Noll rebukes Brander for assisting Mauger, Brander's pluck in defying him wins Noll's admiration. Later in a battle with a whale, the first mate loses his life. Dan'l fills the vacancy. He fears Brander will be made fourth mate.

NOW GO ON WITH THE STORY.

CHAPTER XIX.

NO one spoke of this necessity for choosing another officer until the last bit of blubber from the two whales had been boiled; the last drop of oil stowed in the casks, the last fleck of soot scoured from the decks. Then it was old Tichel who opened the matter. It was at dinner in the cabin that he spoke. Cap'n Wing was there, and Faith and Dan'l and Roy. Willis Cox was on deck; Mr. Ham's chair was vacant. Old Tichel looked at it, and he looked at Noll Wing, and he said:

"Who's to set there, cap'n?"

He pointed toward the empty chair as he spoke. It was at Cap'n Wing's right hand, where Mr. Ham had been accustomed to sit. Dan'l Tobey had not yet pre-empted it. Dan'l was always a discreet man.

Cap'n Wing looked across at Tichel.

"Mr. Tobey, o' course," he said.

Tichel nodded.

"Natural. I mean—who's goin' to be the new officer? Or don't you figure to hev one?"

Noll had been drinking that day. He waved one of his big hands from side to side, as if to brush Tichel away.

"Leave it to me," he said harshly. "I don't call for any pointers, Mr. Tichel. Leave it to me, I tell ye!"

James Tichel nodded again; he got up and wiped his mouth with the back of his hand and went on deck. Dan'l and Roy, Faith and Noll Wing, were left together. Dan'l wondered whether it was time for him to speak. He studied Noll's lowered countenance and decided to hold his tongue. He followed Tichel to the deck.

Noll [illegible] of the matter all that [illegible], when they were [illegible]. Faith asked him:

"W[illegible] decided to promote [illegible] officer, Noll?"

[illegible] what I said to [illegible] harshly. "Leave [illegible]"

"[illegible]," she agreed. "I just [illegible]"

[illegible]

It may be that there was mingled with this desire a wish that Brander might have the place that was due him; but there was nothing in her thoughts of the man that Noll might not have known.

She watched Noll next day, and more than once she caught him looking toward Brander as he aided with some routine task, or talked with the men. There was trouble in Noll's eyes; and because she had come to understand her husband very fully, Faith could guess this trouble. Noll was torn between respect for Brander and fear of him.

Brander, on the day of Mr. Ham's death, had faced Noll unafraid. The captain knew he was no coward. By the same token, he had sworn to have Brander [illegible] and had not done so. He [illegible] the strength and courage [illegible]

[illegible]

scarce moving at all; there was no foam on the water behind her, but the little swirls and eddies were outlined in fire.

Noll looked around the table at the mates.

"We've got to have a new officer," he said heavily.

They knew that as well as he; the statement called for no reply. Only Dan'l Tobey said:

"Yes, sir—a man we know and can count on."

Noll raised his big head and looked at Dan'l bleakly.

"Mr. Tobey," he said, "you know the men. Who is there that measures up our wants, d'you think?"

Dan'l started to speak; then he hesitated and changed his mind.

"I'm senior officer here, sir," he said at last; "but I've not the experience that Mr. Tichel has, for instance. Perhaps he has some one in mind."

Noll nodded.

"All right, Mr. Tichel. If you have, say out."

James Tichel grinned faintly.

"I have; but you'll not mind me, so no matter."

"Out with it, any fashion," Noll insisted.

"Silva, then" said Tichel.

"Silva," he repeated, looking from one of them to another. Noll's face was set in opposition. Dan'l was neutral; Willis Cox was obviously amused. "Silva," said old Tichel, for the third time. "He's a [illegible], but he's a good man. He [illegible] the boat; he's worked with Mr. Ham. He can take the boat [illegible] a harpooner out of one [illegible] the other of the two men [illegible]." He stopped, raised to [illegible] "That's my say, [illegible]" he finished.

For a moment no one spoke. Then Noll looked toward Dan'l [illegible]

"Now, Mr. Tobey," he said.

Dan'l leaned forward, resting his elbows on the table.

"I've nothing against Silva," he said quietly. "He's a good [illegible] man in the crew, I [illegible] but the man I have in mind is Roy Kilcup."

Noll's eyes wid[illegible]

(To Be Continued)

Faith could guess his trouble. Noll was torn between respect for Brander and fear of him.

Makes Rapid Growth

Bamboo grows to a height of more than [illegible] feet in Ceylon. It was been known to grow as much as 16 inches in a day.

Clinging Vines

The person [illegible] is generally a person of limited experience of experiences.—Woman's Home Companion.

True Education

The [illegible] not knowledge, but power.—Eliot.

RADIO

THURSDAY

WLW—Cincinnati—6, Vesper Organ; 6:30, Phil Cook; 7, Crosley Theatre of the Air; 7:30, Chrysler Program; 8, Hotel Sinton Orchestra; 8:30, Maxwell Hour; 9, Remodeled Memories; 10, Los Amigos; 10:30, Amos 'n' Andy; 11:05, Chime Reveries; 12, Castle Farm Orchestra; 12:30, Melville Ray, tenor; 1, Hotel Gibson Orchestra (1-2 hr.)

WTAM—Cleveland—6:30, White Rose Orchestra; 7, Fleischmann Hour; 8, Spang Baker; 8:30, Jack Frost Melody Moments; 9, R. C. A. Hour; 10, Paramount Hotel Orchestra; 10:30, Don Bigelow's Park Central Orchestra; 11:15, Joe Smith's Euclid Beach Orchestra; 12:15, Merle Jacobs' Golden Pheasant Orchestra.

WEAF—New York — 6, Mid-Week Federation Hymn Sing; 6:30 Niagara-Hudson Program; 7, Fleischmann Hour; 8, Arco Birthday Party; 8:30, Jack Frost's Melody Moments; 9,RCA Hour; 10, Hotel Paramount Orchestra; 10:30, Don Bigelow and His Hotel Park Central Orchestra; 11, Jack Albin and His Hotel Bossert Orchestra.

WJZ—New York—6, Amos 'n' Andy; 6:30, Phil Cook; 6:50, Old Fashioned Dance Band; 7, B. A. Rolfe and His Lucky Strike; 8, Knox-Dunlap Orchestra; 8:30, Maxwell House Ensemble; 9, Victor Herbert Opera Series; 10, Slumber Music; 11, Palais d'Or Orch.

WJR-Detroit-6:15, Al and Pete; 7, Lucky Strike Dance Orchestra; 8, Knox-Dunlap Orchestra; 8:30, Maxwell House Prog; 9, Crowley-

FRIDAY

WLW—Cincinnati — 6, Organ; 6:45, Hotel Sinton Orchestra; 7, Mac and Al; 7:45, Natural Bridge Program; 8, Studebaker Champions; 8:30, American Scribe; 9, Armstrong Quakers; 9:30, Heatrolatown; 10:30, Amos 'n' Andy; 11, Cabaret; 11:30, Castle Farm Orchestra; 12:30, Mansfield and Lee; 1, Castle Farm Orchestra.

WTAM—Cleveland—6:30, Welcome Lewis; 7, Cities Service Hour; 8:30, Spang Baker; 9, Fox Fur Trapper; 9:30, Fishers Frolic; 10:35, McAleer Polish Program; 10:50, Joe Smith's Orchestra; 11:30, Austin Wylie's Chippewa Lake Park Orchestra; 12, Midnight Melodies; 12:30, Merle Jacobs' Golden Pheasant Orchestra.

WEAF—New York—6:05, Ramblers Trio; 6:30, Welcome Lewis; 7, Cities Service Concert Orchestra; 8, Clicquot Club; 8:30, Big Guns; 10, Vincent Lopez and His Hotel St. Regis Orchestra; 11, Wayne King and His Orchestra; 11:30, Palais d'Or Orchestra.

WJZ—New York—6, Amos 'n' Andy; 6:30, Phil Cook; 7:05, Pickard Family; 7:45, Natural Bridge Program; 8, Interwoven Program; 8:30, Armour Program; 9, Armstrong Quakers; 9:30, Under the Jolly Roger; 10, Elgin Program; 10:15, Slumber Music; 11, Hotel Paramount Orchestra.

WJR — Detroit—6:15, Al and Pete; 7, McAleer Program; 7:45, Neisner Melodists; 8, Interwoven Pair; 8:30, Armour Hour; 9, Armstrong Quakers; 9:30, Crowley-Milner Couriers; 10, Seth Parker's Old Fashioned Singing School; 10:30, Amos 'n' Andy; 11:05, Musical Etchings; 11:30, Broadway Collegians; 12, Michigan Unlimited; 12:30, Freddie Bergin's Vagabonds.

WCAH—Columbus — 5, Safety Kiddie Club; 6, Organ Melodies; 6:15, Hill's Air Taxi; 6:30, Gilbert's Novelty Four; 7, Cecil and Sally; 7:12, Neil House Summer Garden; 9:10, Alan Hale's Orchestra at Valley Dale; 9:30, Hawwaiin Serenade; 10, Good Will Tour; 10:30, Alan Hale's Orchestra; 11, Nite Owl Frolic.

WGN—Chicago—6, Evensongs; 6:30, Drake Ensemble; 7, WGN Dance Orchestra; 7:30, American Home Serenade; 8, Moments Musical; 8:30, Mark Love and WGN Symphony; 9, Music's Life Story;

Did you ever stop to think
by EDSON R. WAITE
Shawnee Okla.

THAT civic pride and a community spirit are the great needs of every city.

There can be no progress for any city as long as there is constant friction between citizens in solving the questions that arise in its development.

Cities only make great progress where there is co-operation and teamwork on the part of all.

Business principles must be applied to every project that is for the city's betterment.

Some cities seem to be playing dead. They should come to life.

Some of them are fast getting a reputation of being a city of "dead ones."

Most of these cities have a bunch of quitters; many of them quit before they start.

They need a bunch of good starters who will be good stickers and good finishers.

CITIES WHO HAVE A CROWD OF GOOD STARTERS AND STICKERS USUALLY FOCUS THEIR EYES ON THE FUTURE. THEY GET A GOOD START AND STICK WITH IT UNTIL THEY ARRIVE.

Light Diet Is Advisable in Jaundice

While Treating This Disturbance It's Wise to Avoid Heavy Foods, Says Authority

By R. S. COPELAND, M. D.
U. S. Senator from New York. *Former Commissioner of Health, New York City.*

THERE are many disturbances which act like indigestion, and yet have no connection with the stomach. One of these is jaundice.

DR. COPELAND

Jaundice is a yellow discoloration of the skin due to the deposit of bile pigment in the tissues. It is really only a symptom of some obstruction to the normal flow of bile.

When the bile cannot escape into the intestines in the usual way, it is absorbed by the blood. Then it becomes deposited in the various tissues. This condition, as I have said, is due to some obstruction, such as swelling of the mucous membrane lining the tubes which carry away the bile substance.

The swelling may come on after a chill or from eating some irritating or indigestible food. The obstruction may be due to gall stones, or even to pressure from some abdominal growth.

The yellow discoloration is the first symptom to attract notice. In severe cases this may become pronounced, causing a bronze or deep olive color. With it is disturbance of the digestion. The tongue is coated, the appetite fails and there is a feeling of nausea, aggravated especially by eating fats.

Of course, the first thing to do is to find the cause of the obstruction. X-ray examinations will determine whether gall stones are present.

In treating jaundice first consideration is given the diet. Fats, pastries, highly seasoned foods and sweets should be avoided. Buttermilk, vichy and lemonade may be given, as well as plenty of water.

The patient should be as quiet as possible. If the attack is at all severe he should be kept in bed. See that the intestinal tract is clear. Your doctor will prescribe the necessary medication when the source of the trouble has been determined.

For the itching which usually accompanies jaundice, hyposulphite of soda, three tablespoonfuls to a quart of water, will be soothing when applied to the skin. It is worth while to remember this because the itching is likely to be intense.

Answers to Health Queries

Mrs. R. M. L. Q.—How much should a girl 15 years old, 5 ft. 4 inches tall weigh?

2.—How much should a girl 20 years old, 5 ft. 2¾ inches tall weigh?

3.—How much should a girl 16 years old, ft. 5 4 inches tall weigh?

A.—130 pounds.
2.—124 pounds.
3.—131 pounds.

Copyright 1930 by Newspaper Feature Service, Inc.

Years Ago

10 YEARS AGO.

Born to Mr. and Mrs. Vearoa Sabine of E. Union, Thursday, a daughter.

Dr. S. J. Irwin of Tarlton spent Tuesday in Columbus.

Jonas V. Noggle died at his home in Scioto-twp Tuesday of paralysis.

The Hosler Packing Co., has been purchased by William and Paul McGinnis of Kingston and Elliot Peters of Ashville.

15 YEARS AGO

The election held in Scioto-twp Monday on a bond issue for $35,000 for the purpose of consolidating schools was defeated by 29 votes.

Miss Grace Ludwig, clerk at Crist and Mason's is ill with appendicitis.

Jonathan Pontious and Cary Brown were visitors in Columbus yesterday.

25 YEARS AGO

Gov. Herrick has appointed John Courtright of Walnut - twp as a member of the board of control at the Agriculture Station.

Mrs. D. E. Phillips entertained the graduating class of 1900 at her country home Tuesday.

Albert Jackson and Mary Groves were married in St. Joseph's parsonage, by Rev. J. S. Hannan Sunday evening.

HEADACHES

Needless pains like headaches are immediately relieved by Bayer Aspirin as millions of people know. And no matter how suddenly a headache may come, one can at all times be prepared. Carry the pocket tin of Bayer Aspirin with you. Keep the larger size at home. Read the proven directions for pain headaches, neuralgia, etc.

BAYER

What with the anti-noise campaign and everything in New York, it's so quiet just now that you can't even hear the milkman or the colors in Mayor Walker's necktie.

The church is a human society with an immortal hope, a divine message and a conscious presence of Christ.

GET THE MONEY AT THE CITY LOAN

DAYS OF SUFFERING NOW QUICKLY ENDED

The next time you start one of these days, see the instant relief you get with Dillard's Aspergum. Almost before you know it the pain disappears, your nerves suddenly relax.

With Aspergum you chew the pain away. For it is the finest aspirin obtainable put up in chewing gum form. Now you can take aspirin any time, any place. No water. No bitter taste. No choking sensation. Because you chew Dillard's Aspergum the aspirin mixes thoroughly with the saliva so that all its soothing qualities are effective quickly, continuously.

It brings quick relief from aching heads, toothache, the pains of neuritis, neuralgia, even rheumatism. If your druggist does not have Dillard's Aspergum, send for a free sample to Health Products Corporation, Dept. A, 113 North 13th Street, Newark, N. J.

For SCHOOL DAYS

All the kiddies are jubilant over the thought of getting back to school and greeting their playmates and the smiling faces of the teachers after a pleasant vacation.

They will also be glad to know where they can purchase their needs that will make their work easier and make themselves more efficient and that is just why Clark's buyer has searched the markets for the best goods at the right price to help the average person keep down expenses.

Special Tablet Sale Saturday
2 Five cent Tablets for 7c

FREE with a dollar purchase of school supplies—Celluloid 6-inch book ruler just what the kiddies have been looking for.

Special—Largest Tablet with the best paper of any tablet for .... 5c and 10c

Why not buy the best. School Bags from 25c Up.

5c and 10c SUPPLIES		SCHOOL NEEDS	
Pencils	3 for 5c	Sweaters, Special	$1.00
5 Colored	10c	Ties	10c to 50c
Pens from	5c to $1.00	Golf Hose, Extra Grade	25c
Rulers	5c and 10c	Childs' Plaid Rayon Hose	39c
Erasers	5c and 10c	Childs' Plain Colors	19c
Pencil Sharpeners	10c to $1.	Childs' Dresses, Fancy Styles	$1.00
Crayolas	5c and 10c	Panty Dresses	$1.00
Leads	5c	Childs' Caps	50c
Loose Leaf Note Books	10c and 25c	Childs' Hats	$1.00
Stationery	10c up to 50c	Handkerchiefs	6 for 44c
		Lunch Pails	25c, 49c, $1.49

The most complete line of School Supplies to be found in Circleville.

CLARK'S 5 & 10c STORE
131 W. Main St.

FOR SCHOOL OPENING

SUITS
SHIRTS
WAISTS
SWEATERS
RAINCOATS
GOLF HOSE
CAPS
TIES

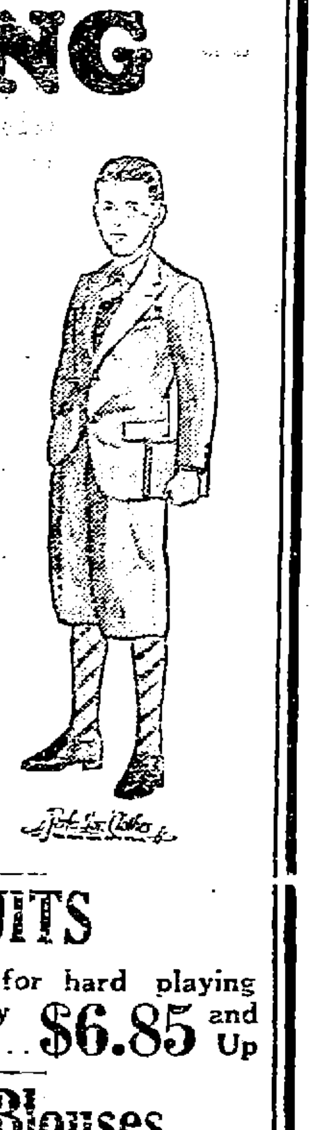

NEW FALL SUITS

Sturdy Fabrics, Sturdy Tailoring, for hard playing youngsters. Styles in fabrics especially woven to resist wear .... $6.85 and Up

Kaynee Shirts and Blouses

He's always well dressed when Mother puts Kaynee made clothes on him. You'll appreciate the wearing qualities.

Shirts
Of Fine Quality at
75c-$1.00

Sweaters
Are necessary and we have a good collection priced
$1 to $3

Raincoats
Will be needed. Good quality Coats from $5 to $5

GOLF HOSE
A new line 25c and 50c

WAISTS
Of Good Quality 75c

New Low Prices Prevail on all Merchandise in Our Store. These New Prices Mean Added Savings to You.

JOSEPH'S
109-111 WEST MAIN STREET

Start to Read This Thrift News Today and You'll Continue the Habit

The Circleville Herald
and The Union-Herald

CLASSIFIED ADVERTISING INFORMATION

All ads are restricted to their proper classification and to the regular Circleville Herald style of type. The publishers reserve the right to edit or reject any classified advertising copy.

Advertising ordered for irregular insertions takes the one time rate. No ad is taken for less than a basis of three lines. Count five average words to the line on paid advertisements.

Charged ads will be received by telephone, and if paid at Circleville Herald office within six days from the first day of insertion cash rates will be allowed.

Ads ordred for three or seven times and stopped before expiration will be charged for only the number of times the ad appeared and adjustment made at the rate earned. All ads ordered seven times will be published in The Union-Herald (weekly) and will be counted as one insertion, as will three-time ads ordered printed in Tuesday or Wednesday issues of the daily.

Ads received up to 11 A. M. will be inserted same day.

A charge of $1.00 is made for publishing Obituaries.

A charge of 50 cents is made for publishing Cards of Thanks.

Special rates for yearly advertising upon request.

Careful attention given to mail orders.

Rate per line for consecutive insertions:

One time ..... 5c per line.
Three times for the price of two
Seven times for the price of three

Announcements 1-10

W.H. ALBAUGH CO.-Funeral Service since 1868 in Pickaway County. Public ambulance and invalid coach service. Phone 25. 5

BUS SCHEDULE—

OHIO SCENIC STAGES INC—Buses leave Circleville from American Hotel for Athens, by way of Laurelville, South Bloomingville, Ash Cave, Carbondale and Marshfield at 8:45 A. M., 2:15 P. M., (daily except Sunday) and 6:15 P. M. Through service by "Ohio's Most Scenic Route."

FARE-$1.70 one way, $2.70 round trip.

OHIO SCENIC STAGES INC.,—Busses leave for Williamsport, New Holland, Washington C. H., Dayton, Springfield, Xenia, Cincinnati, Wilmington, Hillsboro, Greenfield and all points west at 7:30 A. M., 11:30 A. M., 3:30 P. M., (daily except Sunday) 7:30 P. M.

FARE—Washington 90c, one way, $1.60 round trip. To Cincinnati $3.05 one way, $5.50 round trip. To Dayton $2.55, Springfield $2.40, Xenia $2.15. For further information or prices on special trips telephone 65 or 420.

OHIO SCENIC STAGES, INC.

E. E. Porter, General Manager —7

WHITE DRY CLEANERS announce they are ready for business. Will call for and deliver any suit, coat, dress or any other make of clothing. Promise quick and efficient service with low rates. Phone 147. —7

NOTICE-There will be a teachers' examination held in the high school building on Friday, August 29, 1930, beginning at 8:30. All credentials must be evaluated by the state department of education. J. O. Eagleson, Clerk of the Board of Examiners.

Automotive 11-17

USED CARS GUARANTEED—

1928 Chevrolet Coupe.
1928 Essex coach
1929 Essex roadster
1929 Hudson coach
1927 Chevrolet coach
1927 Hudson Sedan
1927 Chevrolet roadster

G. H. ADKINS,
E. FRANKLIN-ST.
-11

USED CARS—AND TRUCKS—

Dodge, 1925 coupe.
Essex, 1928 coupe
Chevrolet, 1928 coupe
Essex, 1927 sedan
Pontiac, 1928 cabriolet
1928 Chevrolet dump truck
1928 Ford pick-up model
1926 Chevrolet chassis
Three cheap Ford trucks.

THE HARDEN STEVENSON CO.
-11

Automotive 11-17

BROKEN AUTO GLASS—Replaced quickly while you wait. Gordon Tire and Acessory Shop. Phone 297. -13

STARTING—Lighting, Ignition. Complete speedometer service. All work guaranteed. Prices reasonable. L. H. Coate, Phone 71. 219 E. Main-st. --16

Business Services 18-31

LIVESTOCK HAULING — Livestock hauled any place, anytime and properly handled. All loads insured. B. Greenlee, phone 1177 or 118. --18

EXPERT RADIO SERVICE—All makes repaired quickly and efficiently. Miller's Radio Shop. Phone 1257. —18

BLACKSMITHING—And general repairing of all kinds. R. D. Good, 205 S. Pickaway-st. -18

UPHOLSTERING — A specialty. Antique furniture repaired and refinished. O. G. Opphile, 225 S. Scioto. Phone 1311. -18

PAUL A. JOHNSON—Printing Service will treat you well and appreciate your orders. -18

PERMANENT WAVING — Why pay over $5 for a permanent? We use only the best supplies. Orr's Barber Shop and Beauty Parlor, E. Franklin-st. -18

JEWELRY SPECIAL—Regular $100 diamond rings now $78.50. Services Better and Prices Lower. Press Hosler, 228 N.Court-street. —18

DRY CLEANING — There is a striking look about the clothes cleaned at Barnhill's "We keep the Spots." Phone 710. -20

Employment 32-37

LADY CLERK for second floor wanted. One with experience preferred. Crist Dep't Store.-32

HOUSE-KEEPER—Middled aged, for county home wanted. Family of three. Call 3021. -32

Financial 38-41

5½ PERCENT FARM LOANS—Five and ten year loans on improved land. Need no abstract. Mack Parrett, Jr., Phone 7 or 303. --40

Live Stock 47-50

COWS TO FEED for milk wanted during winter months. J. R. Thorne, Circleville, O., R. F. D. 5. -50

Merchandise 51-66

DELCO LIGHT PLANT—A—1 condition for sale cheap. High tension line passing door. Inquire Albert C. Kochler, Grove City, Ohio. Phone 71F5. -51

PICKELS—Leave your order for pickels with Will W. Fischer & son, Ashville, Ohio. Pickels 50c canners 75c, Dills, $1.00 per hundred. Phone 152 Ashville exchange. —51

YOU—

Will lose more than we if you don't see our Mr. Hanning before you buy your furnace. Columbus Heating and Ventilating Co., Branch office 224 Park-st., Lancaster, O. -53

BUTTERMILK—Fresh buttermilk carried on our wagons daily. Circle City Dairy. —55

THE BEST—Pocahontas and Virginia Coals, priced right. N. T. Weldon Coal and Oil Co. Tel. 714. -56

COAL—Buy Cavalier and All-burn Better than any White Ash. Guarantee everything. S. C. Grant. Phone 461. -56

COAL—Buy yours now! Best quality—low prices—sudden service. Helvering & Scharenberg. Phone 582. --56.

Rooms and Board 67-73

FURNISHED ROOMS-Two on W. Franklin-st for rent. Call 1288. -68

Real Estate for Rent.... 74-81

FOUR ROOMS—and bath on 3rd floor Seyfert Bldg., W. Main-st. $15 per month. M. C. Seyfert, Jr. Masonic Temple. Phone No. 2 —74

TWO SUITES—Light housekeeping rooms for rent Call 1125 -74

FARM—for rent or for sale Call 937. -76

YOU'LL COME across practically everything you need if you look over the Classified Section every day.

ALL THE BEST oportunities in Circleville are to be found in one place—the Classified Section.

Real Estate for Rent.... 74-81

FOR SALE—

10 ROOM frame dwelling with two car garage on a large plot of ground close to Main-st. $2500.

TWO STORY MODERN frame dwelling with a large garage on a large lot on a paved street.

TWO STORY frame dwelling with bath and garage on a large lot $3000.00

A SMALL POULTRY farm a short distance from the city. $2700.

CIRCLE REALTY CO.

Rooms 3 & 4 Masonic Temple

Phone 234

Real Estate for Sale.... 82-89

REAL ESTATE WANTED—

DO YOU WANT to sell your property? Especially farm land. List with

M. L. TROUT REALTY CO.

I. P. TODD, AGENT.

163 Walnut-st Telephone 926

WRITE or phone, we will call to see you. -84

TWO HOUSES renting for $30.00 per month. For sale for $2000. As an investment for income none better. Aronson's Millinery. —84

Real Estate for Sale.... 82-89

125 ACRES—$6000—This farm has all good buildings located 5 miles East of Circleville $1500 down payment balance long time. Frank L. Trout, 395 Deshler Ave., Columbus, Ohio. Phone Gar 2258. — 83

EXECUTOR'S SALE — DESIRABLE RESIDENCE, WITH MODERN IMPROVEMENTS AND IN A GOOD NEIGHBORHOOD FOR SALE. INQUIRE OF C. A. WELDON, EXECUTOR OF THE ESTATE OF MARY D. DELAPLAINE, DECEASED. —84

FARM WANTED—I have buyers for farms not too large and priced right. We specialize in farms. Frank L. Trout, 395 Deshler, Ave. Columbus, O. Phone Gar. 2258. -89

Auction and Legals..... 90-91

SALE OF HOUSEHOLD goods at Delaplaine desidence, 224 N. Scioto-st., Thursday, Sept. 4th at 10 A. M. C. A. Weldon, Executor. -90

NOTICE 16232

Eva B. Hickey whose residence is unknown, is hereby notified that Thomas Hickey has filed his petition against her for divorce, in Case No. 16232 of the Common Pleas Court of Pickaway County, Ohio, and that said cause will be for hearing on and after the 15th day of September, 1930.

Emmitt L. Crist, Attorney for Plaintiff.

180-6t.

Auction and Legals..... 90-91

NOTICE IN BANKRUPTCY

Notice is hereby given to the creditors of John P. Redman, in Bankruptcy No. 7404, that he has filed in the United States District Court for the Southern District of Ohio, Eastern Division, a petition for discharge, and that the same will be for hearing on Friday the tenth day of October, at 10 o'clock A. M. before said Court at Columbus, Ohio.

Harry F. Rabe,
Clerk U. S. District Court.
204-2td.

NOTICE IN BANKRUPTCY

Notice is hereby given to the creditors of Cliff Hanley, in Bankruptcy No. 7031, that he has filed in the United States District Court for the Southern District of Ohio, Eastern Division, a petition for discharge, and that the same will be for hearing on Friday the tenth day of October, at 10 o'clock A. M. before said Court at Columbus, Ohio.

Harry F. Rabe,
Clerk U. S. District Court.
204-2td.

NOTICE OF FINAL MEETING OF CREDITORS

In the United States District Court, for the Southern district of Ohio, Eastern Division.
In Bankruptcy No. 7297
IN THE MATTER OF
OSCAR ROOT, Bankrupt,
To the creditors of Oscar Root of Columbus, Ohio, in the County of Franklin and District aforesaid, a Bankrupt.

NOTICE IS HEREBY GIVEN, that Emmitt L. Crist Trustee of the estate of said bankrupt, has made his final report and final account, together with an application for his discharge of such Trustee: that said report and account shows no assets for distribution, that the same will be passed upon by the undersigned, Frederick N. Sinks, Referee in Bankruptcy, at his office, 920 Beggs Building, in the City of Columbus, Franklin County, Ohio, on the 10th day of September, 1930 at ten o'clock in the forenoon, and that the final meeting of the creditors of said bankrupt, will be held at such time and place to close the affairs of said estate.

FREDRICK N. SINKS, Referee in Bankruptcy.
August 21st, 1930.

204-3t.

A rumship from Canada was was a fleet of helpful boats there "lightered" of several thousand in the middle of the lake, just in cases of beer in Lake Erie, because time to offer their services she had too huge a cargo aboard and had to unload some of it. By some curious coincidence, there

—o—

Goodness is nurtured by kindness.

READ THE CLASSIFIED ADS

GET THE MONEY AT THE CITY LOAN

"THAT LITTLE GAME"——THEY WILL--NOT

JUST KIDS--

By AD CARTER

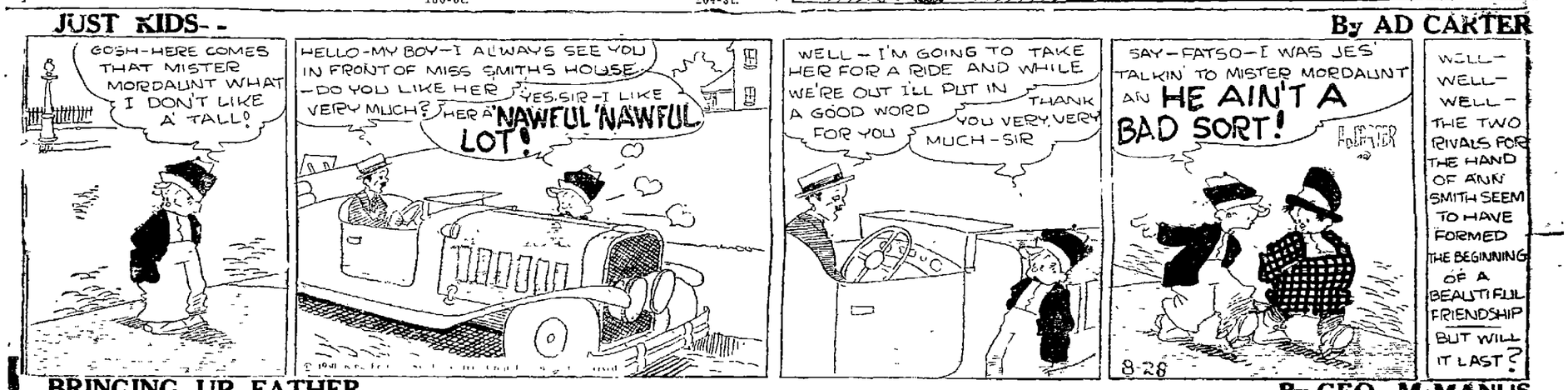

BRINGING UP FATHER

By GEO. McMANUS

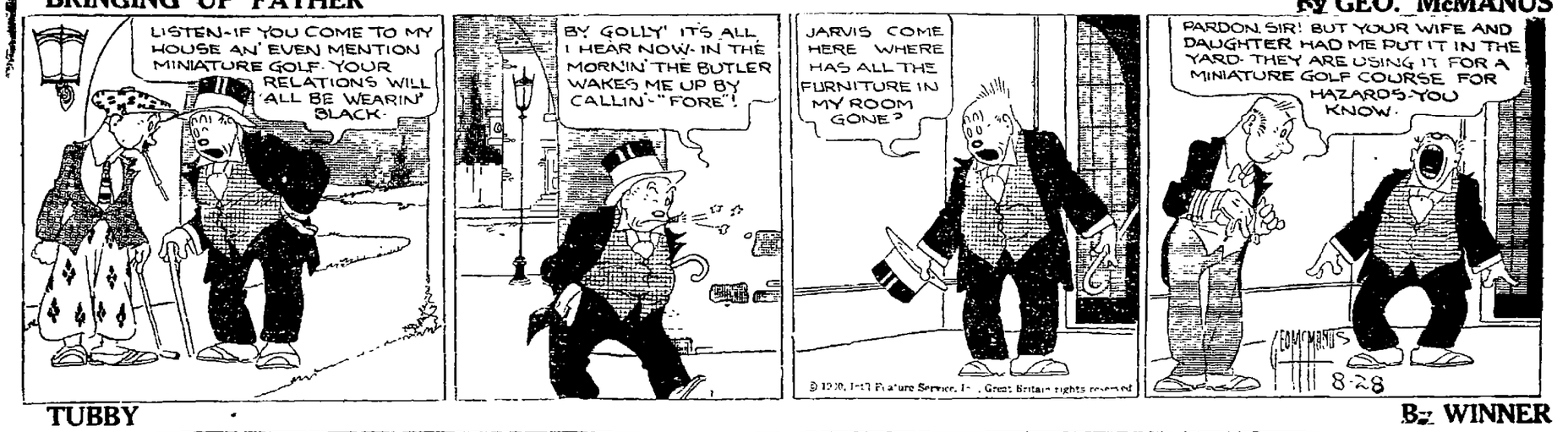

TUBBY

By WINNER

DOROTHY DARNIT

By CHARLES McMANUS

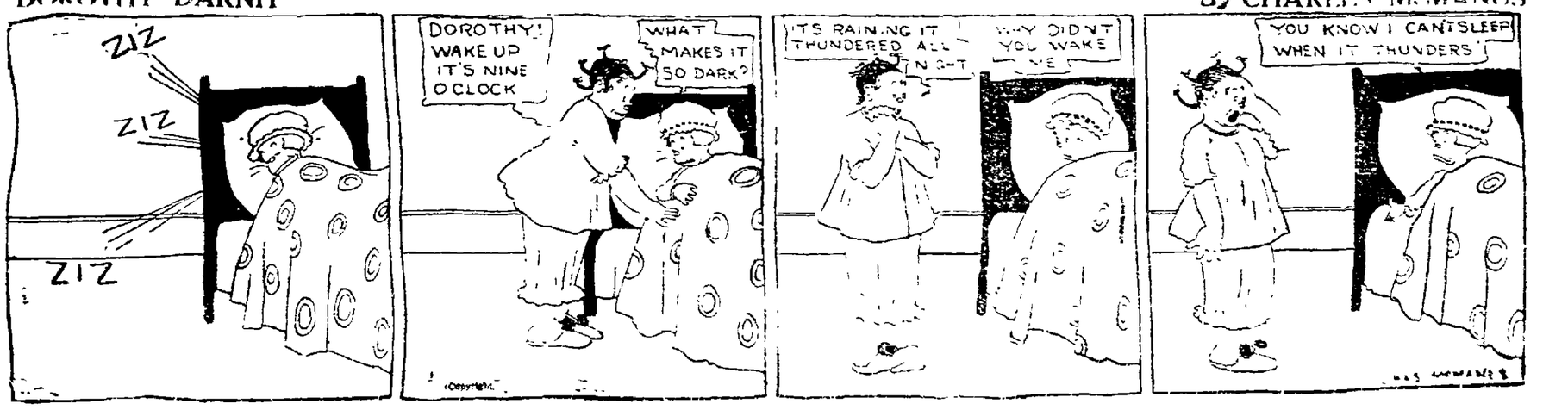

Social Activities

Miss Helen Crist, Editor, Phone 581.

Mrs. Weldon And Dr. Henry Allen Wed Wednesday

Mrs. Harriett Weldon of Columbus, formerly of Circleville was married Wednesday afternoon to Henry C. Allen, noted physician of this city. The marriage was performed at the Methodist church in Granville, by the Doctor's brother-in-law, Reverend Frank Gillilan.

The ceremony was witnessed by the Doctor's niece, Harriett Gillilan, and Mrs. Allen's daughter and son-in-law, Mr. and Mrs. Coit Blacker, who drove them from Columbus to Granville.

Dr. and Mrs. Allen will leave Saturday for a motor trip to New York. They will meet Miss Bertha Allen in Cleveland, who will accompany them on their trip. They will stay in New York until September 9, when they will meet Miss Mary Allen, who is returning from a trip abroad.

* * *

PYTHIAN SISTERS TO HAVE PICNIC

The Pythian Sisters of Majors Temple will hold their annual picnic at Rising Park in Lancaster, Ohio, Sunday, August 31.

All members and their families are cordially invited to attend. Dinner will be served at 12:30 o'clock.

* * *

ENTERTAINED WITH PICNIC DINNER

Mr. and Mrs. Edgar Ritchie and daughters, Marjory and Jean, entertained Tuesday, with a picnic dinner at their country home near Amanda.

Their guests were Bess Creager, Gella Goodman, Mrs. V. L. Courtright, and sons Grant and Don; Thais Harden, and Blanche Myers, all of Stoutsville, Mrs. Orin Dresbach and son, Junior and daughter Roslyn of Circleville. Mr. H. H. Greager and daughter Nedra of Toledo; and Mrs. Max Hopkins and daughters Mary and Louina of Cleveland.

* * *

BUSINESS WOMEN TO MEET THURS.

The Business and Professional Woman's Club will have their regular business meeting Thursday evening at the Home and Hospital. The meeting will be preceded by a six o'clock dinner.

* * *

ENTERTAINS AT BRIDGE

Mrs. George Groom and Mrs. Charles A. Smith delightfully entertained with three tables of bridge Wednesday evening at her home on W. Mound-st in honor of her sister Mrs. W. H. Schleyer, of Cincinnati, who has been visiting her.

Those winning high score prizes were Mrs. Arthur Wiggins and Miss Mary Foresman.

* * *

FAMILY REUNION ON SUNDA Y

The 25th annual reunion of the Gilliland Family was held Sunday August 24th at Griggs Dam, north of Columbus. The following were in attendence: Mrs. Alma Hayes. Mr. and Mrs. Vinnie Bauhan, Pearl Deye, Mr. and Mrs: M. C. Edwards Miss M. Grace Minshall, Mr. and Mrs. H. E. Graham, Mr. and Mrs. Warren Bauhan, and Ernest Blessing of Derby, Ohio; Mr. and Mrs. R. B. Jennings, Mr. and Mrs. Wayne Davis, Miss Golda Blessing, Mr. and Mrs. P. L. McCarty, Mr and Mrs. Frank E. Kirven, Mr. Walter D. Gilliland, Mrs. Mollie G. Gilliland, Mrs. Alice Gillilland, Mr. and Mrs. Geo. Gilliland, Mrs. Joseph Gilliland, Virginia Gilliland, Mr. and Mrs. Albert Bartlett, Miss Mildred Mitchell, Mr. Sherman Davis, and Miss Marybelle Davis of Columbus; Mrs. Inez Graham, Mr. and Mrs. W. G. Graham, Miss Marie Graham, Mr. Arthur Graham, and Mr Harold Graham of Orient, Ohio, Mr. and Mrs. J. W. Gilliland, Mr. and Mrs. H. H. Campbell, Mr. and Mrs. S. I. Gilliland, Mr. and Mrs. William Blessing, J. W. Gilliland of Johnstown, Mr. and Mrs. D. W. McCarty of Cincinnati, Mrs. Lois Hays Parker and son Harry of Magnolia.

Mr. and Mrs. C. E. Hill and Miss Helen Hill of Williamsport, Mr. and Mrs. G. B. Lott of Pekin, Illinois, Mr. and Mrs. Harry Heath and Miss Betty Lue Price of Sedalia, Mr. and Mrs. Walter Minshall of South Solan, Mr. and Mrs. C. M. Morain, Miss Charline Morain, Mrs. Elmer Gantz and daugnter Mona Lu of Lilly Chapel, Mr. and Mrs. C. R. Gilliland, Mary Gilliland of Centerburg, J. E. Blessing of Dayton, and Mr. and Mrs. L. Matthaes and Mrs. Thelma Matthaes Hard of Worthington, and Mr. and Mrs. Parmer Norton of Grove City.

* * *

GEARHARDT REUNION SUNDAY, AUGUST 31

The Gearhardt Reunion will be held Sunday, August 31, at tht home of Mr. and Mrs. David Marburger near Ashville, Ohio. All relatives and friends are urged to attend this family dinner.

* * *

ENTERTAINED WITH A DINNER

Mr. and Mrs. W. H. Peck of near Circleville entertained for dinner Monday Mr. and Mrs. C. L. Moore of Boston, Mass., professor of mathematics in the Massachusetts Institute of Technology in Boston.

Those present were: Mr. and Mrs. Robert Parrette and daughter Elizabeth of Lyndon; Mr. and Mrs. James R. Tootle and children of Hindman; Mr. and Mrs. J. B. Clellan and children of Chillicothe; Mr. and Mrs. M. W. Peck of Chillicothe; Rev. Carl Parrette of Indiana, and Mrs. Alice Tootle of Frankfort.

* * *

LANMAN REUNION SUNDAY 31st

The Lanman Reunion will be held Sunday ,August 31, at the home of Mrs. Susan Tomlinson near South Bloomfield. All relatives and friends are cordially invited.

* * *

BRIDGE DINNER WEDNESDAY

Mrs. L. B. James on W. Mound-st was a most charming hostess to a bridge dinner at her homt Wednesday.

Those winning score prizes were Mrs. Charles Groce, and Mrs. D. V. Courtright.

—o—

Personal

Mr. Ed. Prose of Greenfield, formerly of Circleville was a business visitor here, Wednesday.

—0—

Mrs. Mary H. Dreisbach of E. Main-st arrived Tuesday in New York after a trip abroad.

—0—

Mr. George Foresman attended the State Fair Wednesday.

—o—

Mrs. Troy White left Wednesday for a weeks vacation at Indian Lake. She was accompanied by Chillicothe friends.

—0—

Mrs. E. O. Crites and daughter Mary were State Fair visitors, Wednesday.

WILLIAMSPORT

The August meeting of the local W. C. T. U. was held on Thursday afternoon at the home of Mrs. Charles W. Hays.

In the absence of the President, the first vice-president Mrs. C. E. Hill, presided.

The opening number was a song "America". The Lord's Prayer in unison followed. The Leader, Mrs. G. P. Hunsicker, read the Scripture. The topic for the afternoon was "Total Abstinence Promotes Efficiency."

Readings concerning the topic were ready by Mrs. Lloyd Neff, Mrs. J. L. Cox, Miss Clara Welch, Mrs. Urle Mickle, Mrs. Harry J. Dunlap, Mrs. Will Heiskell.

The leader referred to some of the influencial business men of our nation regarding the favoring of prohibition.

The annual election of officers resulted as follows:

President, Mrs. Harry J. Dunlap, 1st vice-president, Mrs. John J. Seaburn, 2nd vicepresident, Mrs. C. E. Hill, secretary, Mrs. Omer Lenning, Cor. Secretary, Mrs. Stephen Boots.

The Union will visit the Home and Hospital next week the day to be announced later.

At the close of the meeting delicious refrehments were served by the hostess and her assistants. Twenty-eight members and four guests attended.

Mrs. Hays of Columbus is a guest of Mrs. John D. Carter of Kinderhook.

Miss Mary White returned home Wednesday evening after a visit with her sister Miss Carrie White at Bowling Green.

Barnet Zimmerman of Columbus is visiting the Lee Luellen family.

Mr. and Mrs. William Betts, Jr., of Circleville, visited on Sunday with Mr. and Mrs. Edw. Rinehart.

Miss Henrietta West of Columbus, spent the week-end with her parents, Mr. and Mrs. Harry West.

Mr. and Mrs. Claude Deem of South Charleston, were Sunday evening callers of Mrs. Barbara E. Cook.

Orley M. Tootle of Columbus, spent Sunday with his mother, Mrs. Philla B. Tootle.

Mr. and Mrs. Andrew Schwarz returned home Sunday after visiting several days with Dayton relatives.

Mr. and Mrs. Newel McNeal and daughter Miss Waneta McNeal, were in Columbus, Sunday.

Mr. and Mrs. Earl J. Trego and sons of Columbus, were visitors of Mrs. Theodosia Trego on Sunday and Monday.

Atty. and Mrs. Harvey H. Crabbe of London, were Monday visitors of her mother, Mrs. Prilla B. Tootle.

C. S. Trego of Chillicothe, was a week-end guest of his mother, Mrs. Theodosia Trego.

Mr. and Mrs. Newel McNeal and daughter Miss Waneta, were business visitors in Columbus, Thursday.

Mr. and Mrs. Isaac Ater, Mrs. Fern Zeigler and son Jimmy, Miss Jane Ater and Master Orville West spent Sunday at Old Man's Cave.

Mr. and Mrs. Joe West were Columbus visitors on Sunday.

Mrs. Gerald Sprague and children of California, will arrive here this week for a visit with Mr. and Mrs. Andrew Sprague. Mrs. Sprague, before her marriage, was Miss Ivy Schwarz.

—o—

Betty Jean Leist of Stoutsville is visiting her aunt, Mrs. S. L. Warner of this city.

Personals

C. K. Howard and G. H. Adkins were among state fair visitors Wednesday.

—0—

Mr. and Mrs. Willis J. Olney and Mr. and Mrs. Paul W. Olney and family spent the day Thursday at the Starling and Schooley Reunion at J. E. Rinesmith, east of Duval, Ohio.

—o—

Mrs. E. C. Eymar of N. Court-st reutrned Tuesday evening from Jewish Hospital at Cincinnati, where she has been for two weeks under observation.

—0—

Mrs. Lucy Steele of E. Franklin-st., returned Monday from a visit with her son-in-law and daughter Prof. and Mrs. John F. Naze at Westerville.

—O—

Mr. and Mrs. Charles H. May have as their guests Dr. and Mrs. Y. H. Yarbrough of Milledgeville, Georgia. Mrs. Yarbrough is a sister to Mr. May.

—0—

Among those who attended the State Fair Wednesday from this city were, Mr. and Mrs. T. D. Krinn, Mrs. Albert Voll, Mrs. J. C. Rader, Andrew Goeller, Byron Goldfrederick, Tom and Monroe White, H. S. Lewis, Miss Katherine Tingley, Miss Helen Wilson and Miss Ethel Brobst.

—0—

Mr. and Mrs. Neil Walker of Chillicothe and Mrs. Walker's father Mr. Charles Eaton of this city are spending the week at Lakeside.

—0—

Mr. and Mrs. H. M. Stout were among State Fair visitors Wednesday.

—0—

Miss Miriam Ruggles returned, Tuesday, from her trip abroad.

—0—

Mrs. E. P. Sullivan and daughter Ann Jeanette of St. Josephs, Michigan, are the guests of Mr. Sullivan's parents Mr. and Mrs. Elgin L. Sullivan of S. Washington St. Mrs. E. P. Sullivan and daughter will leave Columbus, Friday evening to join Mr. Sullivan in Indianapolis, Indiana.

—0—

Mrs. Leon Van Vliet is a business visitor in Columbus, today.

—o—

Mrs. H. L. Zaham and children Claire, Catherine and John are returning to their home in Cleveland today, after a two week's vacation with Mrs. Zahman's parents Mr. and Mrs. John E. Miller of this city .

—0—

Mrs. G. E. Hammel is returning with her grandmother, Frances Snow, to her home in Evanston, Illinois, today .

—O—

Mr. and Mrs. T. A. Boyle have returned from Nanticke, Pennsylvania, where they visited his cousin Mrs. Lucy W. Jones.

—o—

Mr. and Mrs. W. H. Grant and daughters of St. Mary's, Pennsylvania, are visiting Mr. Grant's parents Mr .and Mrs. W. V. Grant of Jackson-twp.

General Julius A. Penn of Botavia, Ohio, a retired U. S. Army Officer, was a guest Tuesday of Mr. and Mrs. Charles H. May.

GET THE MONEY AT THE CITY LOAN

GRAND OPERA HOUSE — TONIGHT
Sally O'Neil in the All-Talking Picture
"GIRL OF THE PORT"
Talking News. "Strange Interview."

METROPOLITAN THEATRE
Coming Attractions
SUN.—MON.—TUES, AUG. 31, SEPT. 1-2
Alice White in "Sweethearts on Parade"
Brand New—First Showing In Ohio.
WED.—THURS.—FRI.—SAT., SEPT 3-4-5-6
Joe Cook in "Rain or Shine"
STARTING SEPT. 7th FOR ONE WEEK
"All Quiet on the Western Front"
Don't Be Misled—There is Only One "All Quiet on Western Front."

The Versatile Slice of Bread is Found Here in a Sandwich

So much can be done with Good Bread. The Chicken Salad Sandwich is only one of many ways in which it can be used.

Chicken Salad Sandwich

Chop, 1 cup cold chicken, ½ cup chopped celery, a small onion, 1 hard cooked egg, very fine. Mix together and season with salt and pepper. Add sufficient salad dressing to moisten well. Use lettuce leaf with filling and put between slices of Wallace's Bread.

Wallace's Twin Loaf or Cream Crum Bread is Good Bread for any sandwich.

ED. WALLACE BAKERY
129 W. Main St.
Bread Is Your Ideal Summer Food.

METROPOLITAN THEATRE
RICARDO CORTEZ in "Comedy." "PHANTOM IN THE HOUSE" "Revue."
10c—25c.
NOTICE
"All Quiet on the Western Front;" the Sensational War Picture, Plays Only in This Theatre Starting Sept. 7th.

GRAND THEATRE
CIRCLEVILLE
THURSDAY, FRIDAY and SATURDAY
AUGUST 28 — 29 — 30th
ENGAGEMENT EXTRAORDINARY
RADIO'S POPULAR BOYS
The Rapid Fire Songwriters
HAP & JACK
IN PERSON
WCAH—KMOX—WHAS—You Have Heard Them on the Air Now See Them In Person.
— PRICES —
10c—15c—25c. Special Matinee Saturday.

CLIFTONA
CIRCLEVILLE'S NEW MODERN THEATRE
LAST TIME TODAY

COMING FRI—SAT
ALL QUIET ON THE BATTLE FRONT
The World's Mightiest War Drama.

Two Big Shows All for the Price of One.
Summer Prices, Adults 25c; 10c Admits 2 Children.
It's a Wow.

SPECIAL DINNER
Pickaway Country Club
Sunday and Monday, Aug. 31, Sept. 1
11 A. M. to 8 P. M.
Make reservations by 6 P. M. Saturday. Phone 9121.

Friday-Saturday
JUST RECEIVED—A GREAT SPECIAL PURCHASE OF
NEW FALL MILLINERY
AT OUR NEW FEATURE PRICE $1.88
And We Can Scarcely Believe It Ourselves that Hats of Such Style and Quality Could Be Priced So Low.
NEWEST STYLES AND COLORS: ALL HEADSIZES!
CRIST DEPT. STORE

CLIFTONA
CIRCLEVILLE'S NEW MODERN THEATRE
ALL-TALKING PROGRAMS SUPREME ENTERTAINMENT
FRIDAY AND SATURDAY
Continuous Saturday, 2:00 to 10:00
All Quiet on The Battle Front

THE WORLD'S GREATEST WAR DRAMA
At Last You Can See the Mightiest Pictures of All Times Taken on the Field of Battle. A Picture That Will Live in Your Mind Forever.
SUMMER PRICES
10c Admits 2 Children — Adults25c

TRADE MARK SERV-U-WEL

Shredded Wheat	pkg.	11c
Pork & Beans	3 cans	25c
Laurelville Flour	24 lbs.	72c
Foulds Macaroni	3 pkg.	25c
Peanut Butter	16 oz.	21c
Pennant Crackers	1 lb. pkg.	19c
Sweet Potatoes	3 lbs.	20c
Apples	4 lbs.	25c
Bananas	4 lbs.	25c
Head Lettuce	10c and	15c
Gold Bar Butter	lb.	46c
Brooms	each	39c
P & G Soap	10 bars	35c
Serv-U-Wel Toilet Paper	5 rolls	34c

Stores Closed All Day Labor Day